RESULTS of A.L.T.A. SURVEY of PARCELS lying within Sec.'s 1 and 12, T2N, R1W, G&SRB&M, Maricopa Co., Arizona

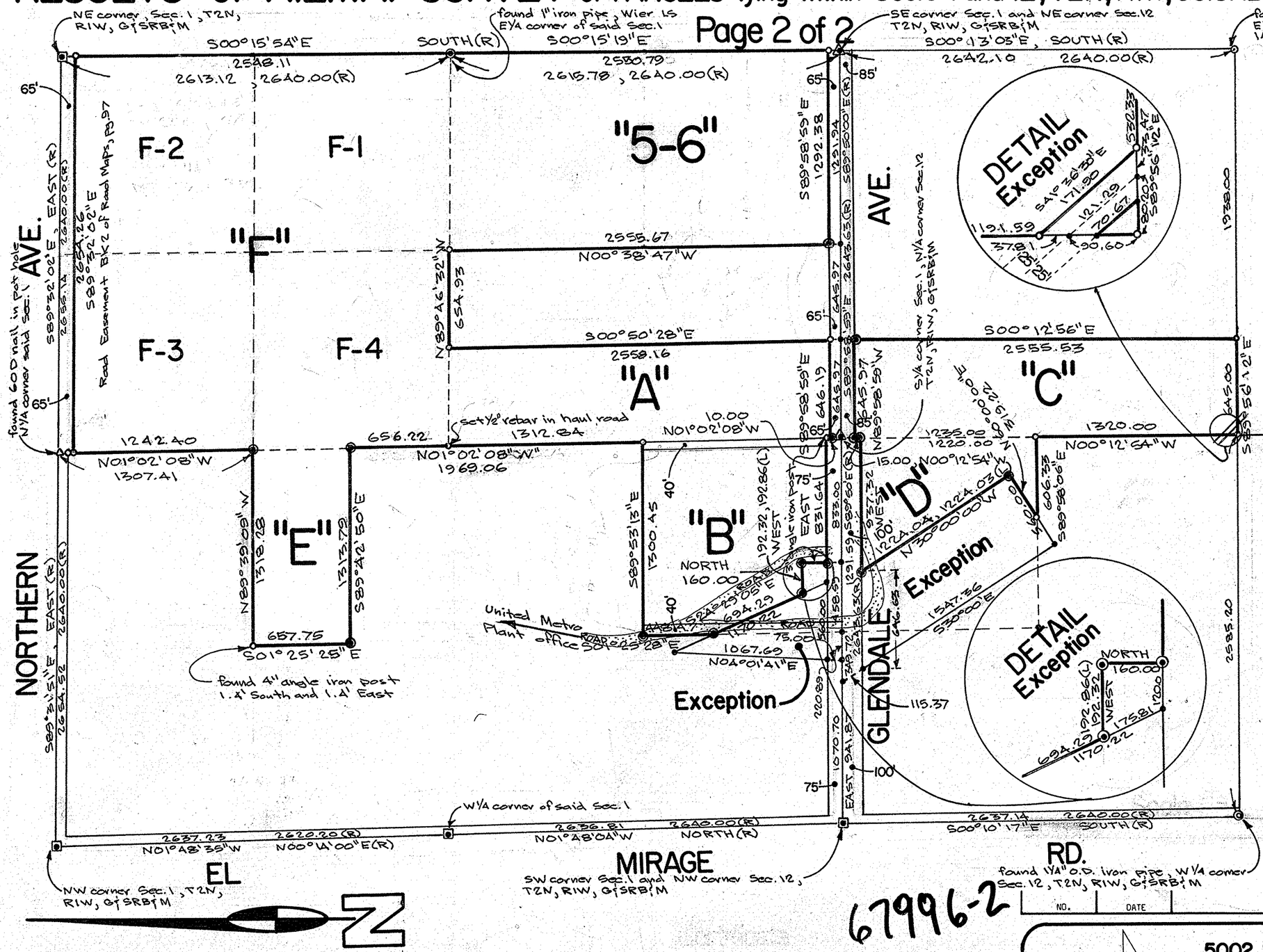

Basis of Bearings

South line, SW 1/4, Sec. 1, T2N, R1W, G&SRB&M bears EAST as per legal for Exception from Parcels "B" and "D"

Area Tabulation

Parcel	Net sq. ft. +/-	Net acres +/-
"A"	1,664,764.3	38.22
"B"	1,445,940.2	33.19
"C"	1,644,586.2	37.75
"D"	746,095.7	17.13
"E"	864,290.8	19.84
"F"	6,733,679.2	154.58
"5-6"	3,321,870.5	76.26
Total	16,421,226.9	376.98

Legend

- found 3" MCHD brass cap in hand hole
- found 3" MCHD brass cap flush @ pav'mt
- nothing found or set
- set 30" long, 1/2" I.D. iron pipe with plastic cap, 5' "T" post along side
- (R) GLO information from BLM plat filed 12-2-1870, T2N, R1W
- (L) record information from legals for exceptions from Parcels "B" and "D"
- found 1" iron pipe, LS 7247 - Weir set 5' "T" post along side

Tax Parcel I.D. Numbers

Parcel	Tax Parcel I.D. #'s
"A"	501-54-003A
"B"	501-99-001D
"C"	501-55-009A
"D"	501-99-001E
"E"	501-99-004A
"F"	501-99-004A
"5-6"	NA

NO.	DATE	REVISION	BY	CK.

Scale 1" = 500'

0' 250' 500' 1000' 1500' 2500'

67996-2

Certificate

To The City of Glendale and Security Title Agency:

This is to certify that this map or plat and the survey on which it is based were made in accordance with "Minimum Standard Detail requirements for ALTA/ACSM Land Title Surveys," jointly established and adopted by ALTA and ACSM in 1988; meets the accuracy requirement of a Class B Survey, as defined therein, and includes items of Table 3 thereof.

Ronnie L. Fannin, L.S. 14177

5002 South Tenth Street
Phoenix, Arizona 85040
AFFILIATED SURVEYORS INTERNATIONAL 243-3141

REGISTERED LAND SURVEYOR CERTIFICATE NO. 14177 RONNIEL FANNIN Date Signed 12-17-92 ARIZONA, U.S.A.

CLIENT:
City of Glendale
Field Operations
5850 W. Glendale Ave.
Glendale, Arizona
85301
(602) 931-5621
Attn: Mr. Michael W. Hoyt.

SCALE: 1" = 500'
DESIGNED:
DRAWN: R.L.F.
CHECKED:
DATE: July '91 - Mar '92
JOB NO.: CG91062A
SHEET 2 OF 2