RESULTS of SURVEY of a portion of the N.W.'rly R/W, SKUNK CREEK Channel, within Sec.'s 28 & 11, T3N, R1E, G&SRB&M, Maricopa County, Arizona; PG. 2 of 3.

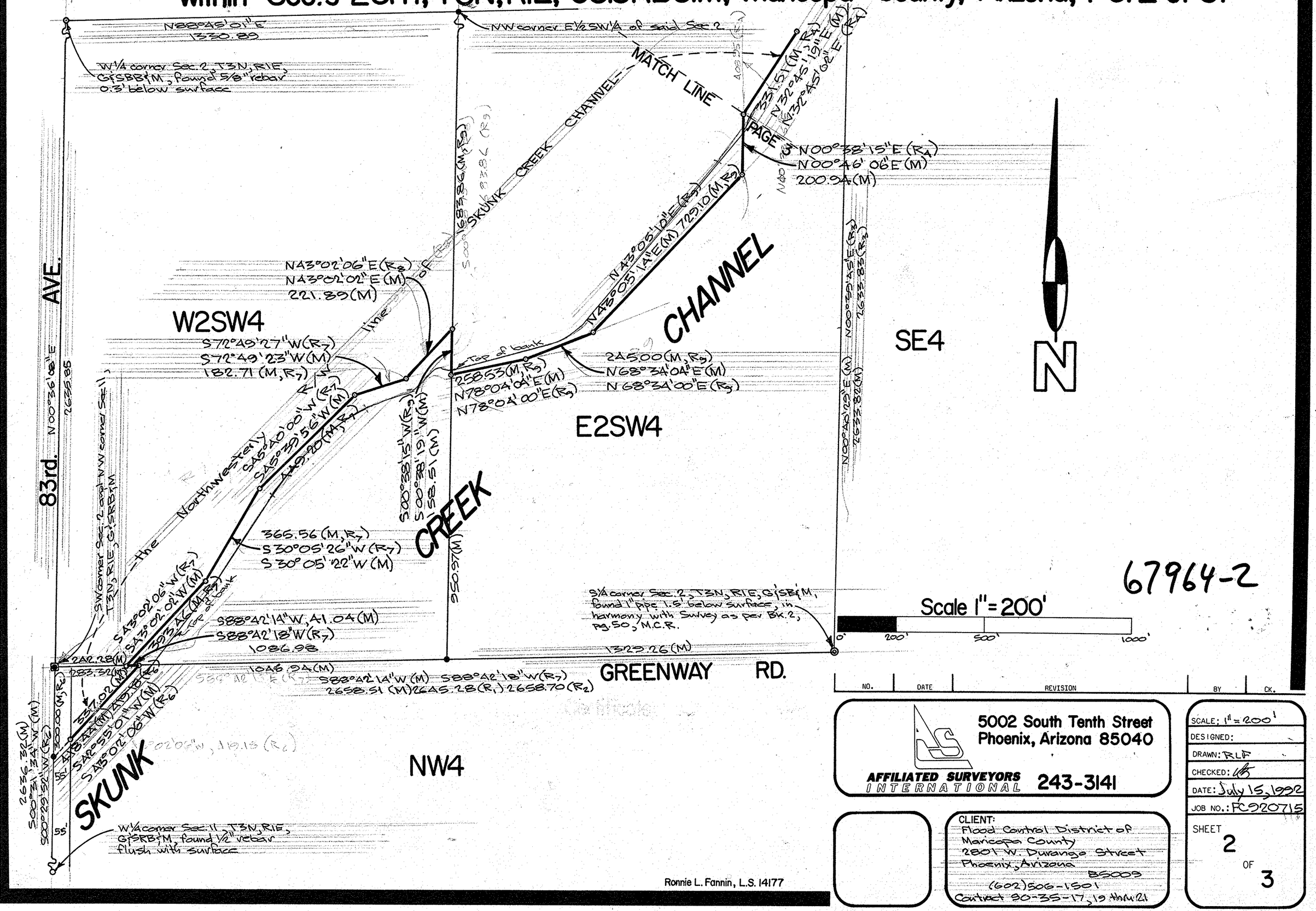

NO.	DATE	REVISION	BY	CK.

AFFILIATED SURVEYORS INTERNATIONAL
5002 South Tenth Street
Phoenix, Arizona 85040
243-3141

CLIENT:
Flood Control District of Maricopa County
2801 W. Durango Street
Phoenix, Arizona 85009
(602) 506-1501
Contract 90-35-17, 19 thru 21

SCALE: 1" = 200'
DESIGNED:
DRAWN: RLF
CHECKED:
DATE: July 15, 1992
JOB NO.: FC920715

SHEET 2 OF 3