RESULTS of SURVEY of a portion of the Arizona Canal Diversion Channel and FCDMC Parcels lying within Sec. 1, T3N, R1E, G&SRB&M, Maricopa County, Arizona, Page 5 of 5

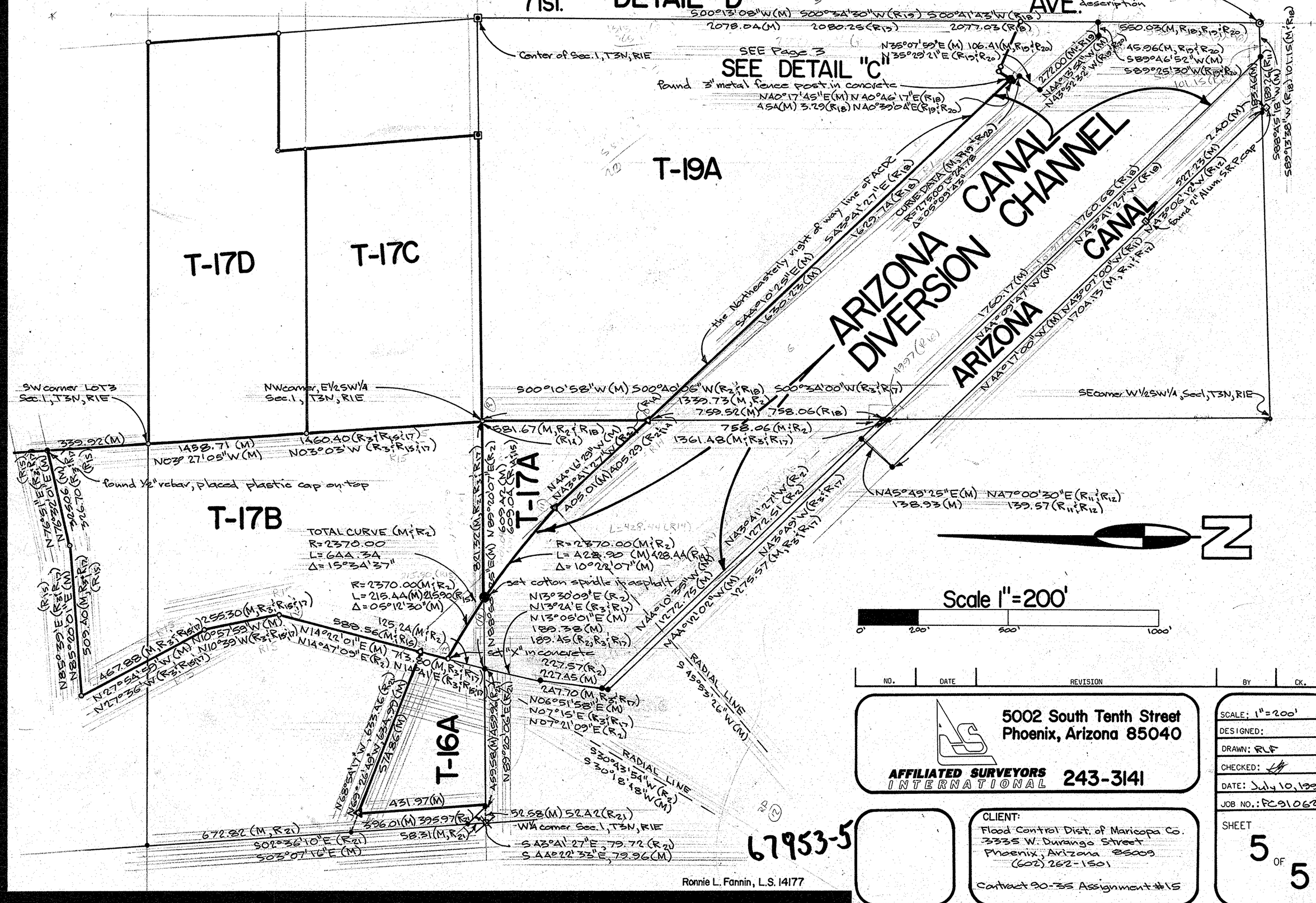

NO.	DATE	REVISION	BY	CK.

AFFILIATED SURVEYORS INTERNATIONAL
5002 South Tenth Street
Phoenix, Arizona 85040
243-3141

SCALE: 1" = 200'
DESIGNED:
DRAWN: RLF
CHECKED:
DATE: July 10, 1991
JOB NO.: FC910625
SHEET 5 OF 5

CLIENT:
Flood Control Dist. of Maricopa Co.
3335 W. Durango Street
Phoenix, Arizona 85009
(602) 262-1501
Contract 90-35 Assignment #15