RESULTS of SURVEY
Maricopa County, Arizona

Legend

- found brass cap flush with pavement
- o set ½" rebar
- • nothing found or set
- (R) record information

Note

The recorded survey of the north side of Anne Street in BK. 234 of Maps pg. 33 M.C.R. is not retraceable, does not meet minimum standards, and is in conflict with the survey shown hereon.

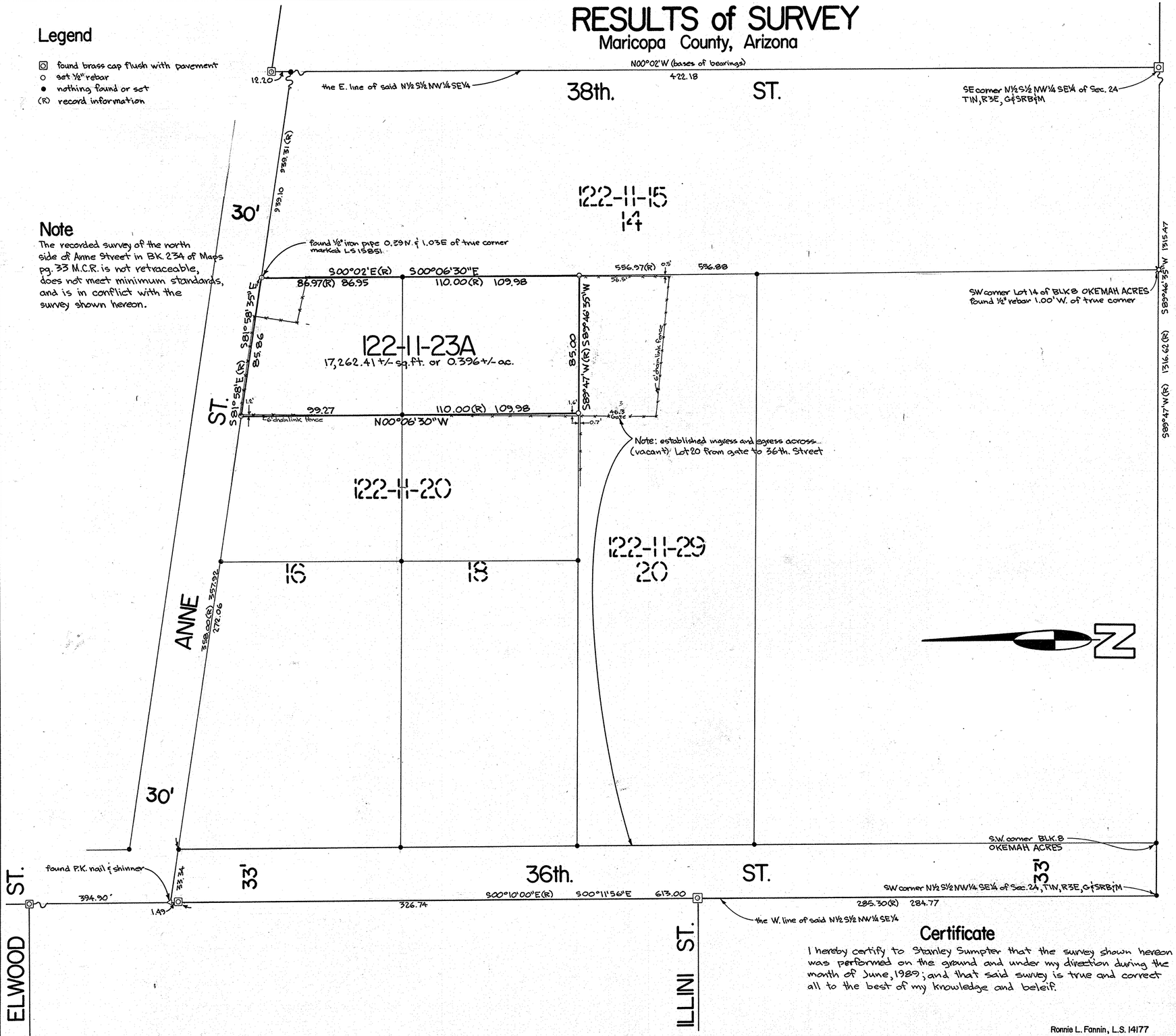

Legal Description

A Portion of the N½S½NW¼SE¼ of Sec. 24, T1N, R3E, G&SRB&M, Maricopa county, Arizona; described as follows; and:

The East 85.00 feet of Lots 16 and 18 all of OKEMAH ACRES as shown in BK. 29 of Maps, pg. 30 in the office of the Maricopa County Recorders, Maricopa County, Arizona

Certificate

I hereby certify to Stanley Sumpter that the survey shown hereon was performed on the ground and under my direction during the month of June, 1989; and that said survey is true and correct all to the best of my knowledge and beleif.

Ronnie L. Fannin, L.S. 14177

67941-1

Scale 1" = 30'

0' 30' 75' 150'

NO.	DATE	REVISION	BY	CK.
1	6-22-89	Note on Lot 20		

AFFILIATED SURVEYORS INTERNATIONAL
5002 South Tenth Street
Phoenix, Arizona 85040
243-3141

REGISTERED LAND SURVEYOR CERTIFICATE NO. 14177 RONNIE L. FANNIN Date Signed 6-22-89 ARIZONA, U.S.A.

CLIENT:
Mr. Stanley Sumpter
3625 E. Anne St.
Phoenix, Az. 85040

SCALE: 1" = 30'
DESIGNED:
DRAWN:
CHECKED:
DATE: 6-13-89
JOB NO.: 890603
SHEET 1 OF 1