RESULTS of SURVEY
Maricopa County, Arizona

Legend

▲ found ADOT brass cap, March 1986 Job # 860311
○ found 1/2" bar, set March 1986 Job # 860311
⊙ set 1/2" rebar with plastic cap

Legal Description

Provided on separate 8 1/2" X 11" sheets

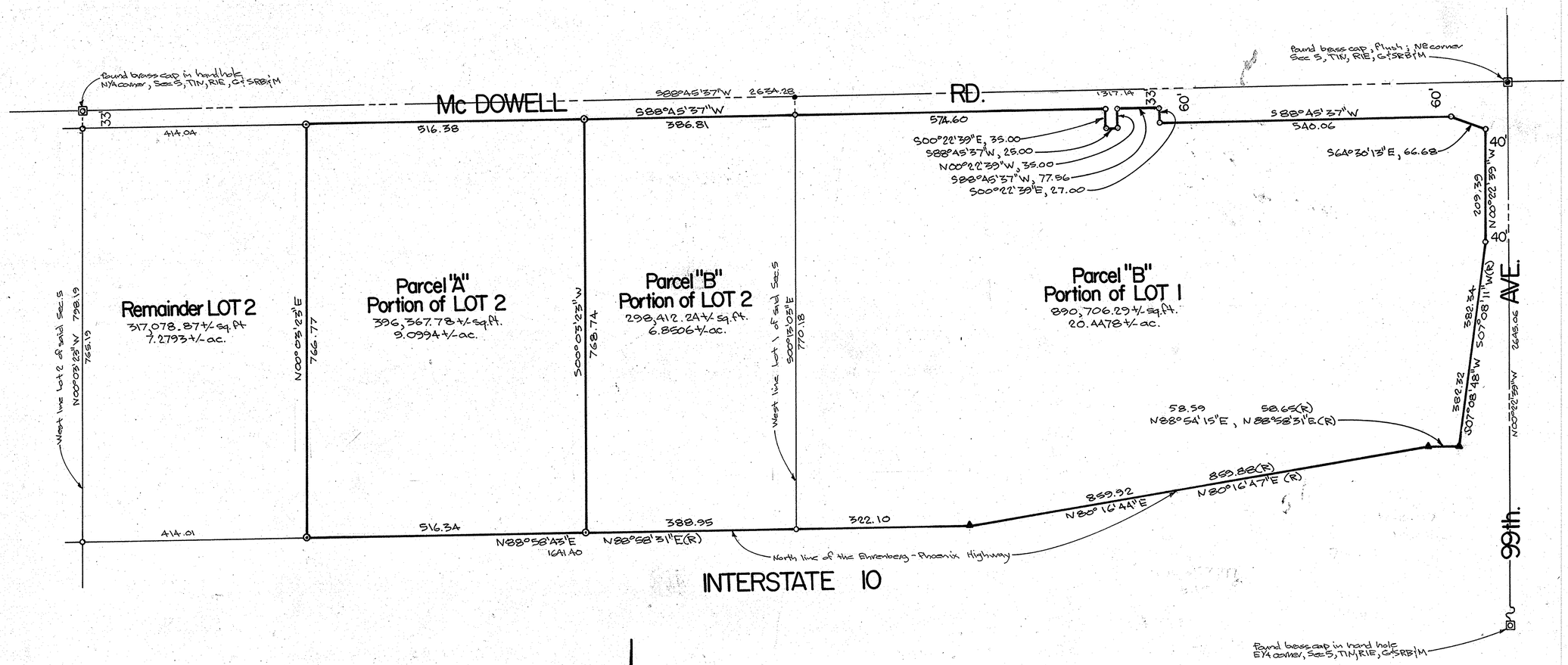

Scale 1"=100'

0' 100' 250' 500'

NO.	DATE	REVISION	BY	CK.

Certificate

I hereby certify to Recorp / I-10 Autoloop Associates, and Keith W. Ragan, and Carson, Messinger, Elliott, Laughlin & Ragan of 3300 N. Central #1900, Phoenix, that the survey shown hereon was performed on the ground and under my direction during the month of April, 1990 and that said survey is true and correct all to the best of my knowledge and belief

67917-1

Ronnie L. Fannin, L.S. 14177

AFFILIATED SURVEYORS INTERNATIONAL
5002 South Tenth Street
Phoenix, Arizona 85040
243-3141

REGISTERED LAND SURVEYOR CERTIFICATE NO. 14177 RONNIE L. FANNIN Date Signed 4-23-90 ARIZONA, U.S.A.

CLIENT:
Recorp / I-10 Autoloop Assoc.
7000 E. Shea Blvd, suite 250
Scottsdale, Arizona 85254

SCALE: 1" = 100'
DESIGNED:
DRAWN:
CHECKED:
DATE: 4-20-90
JOB NO.: 900420
SHEET 1 OF 1
MN900420-28