134939

RESULTS of SURVEY

Maricopa County, Arizona

Legend

- o set ½" rebar with plastic cap
- (R) record information
- ● nothing found or set

Legal Description

A portion of the Salt River Allotment No. 569A, aka Lot 10, located within the Salt River Pima-Maricopa Indian Community being the Northwest quarter of the Northwest quarter of the Northwest quarter (NW4NW4NW4) Section Thirty (30), Township Two (2) North, Range Five (5) East of the Gila and Salt River Base and Meridian, Maricopa, County, State of Arizona being more particularly described as follows:

COMMENCING from the Northwest corner of said Section 30; thence North 89°36'09" East 105.02 feet; thence South 00°11'35" West 55.00 feet to the True Point of Beginning of this parcel; thence North 89°36'09" East 152.19 feet; thence South 00°11'35" West 202.21 feet; thence South 89°36'09" West 202.21 feet; thence North 00°11'35" East 152.19 feet; thence North 44°53'52" East 71.07 feet to the True Point of Beginning:

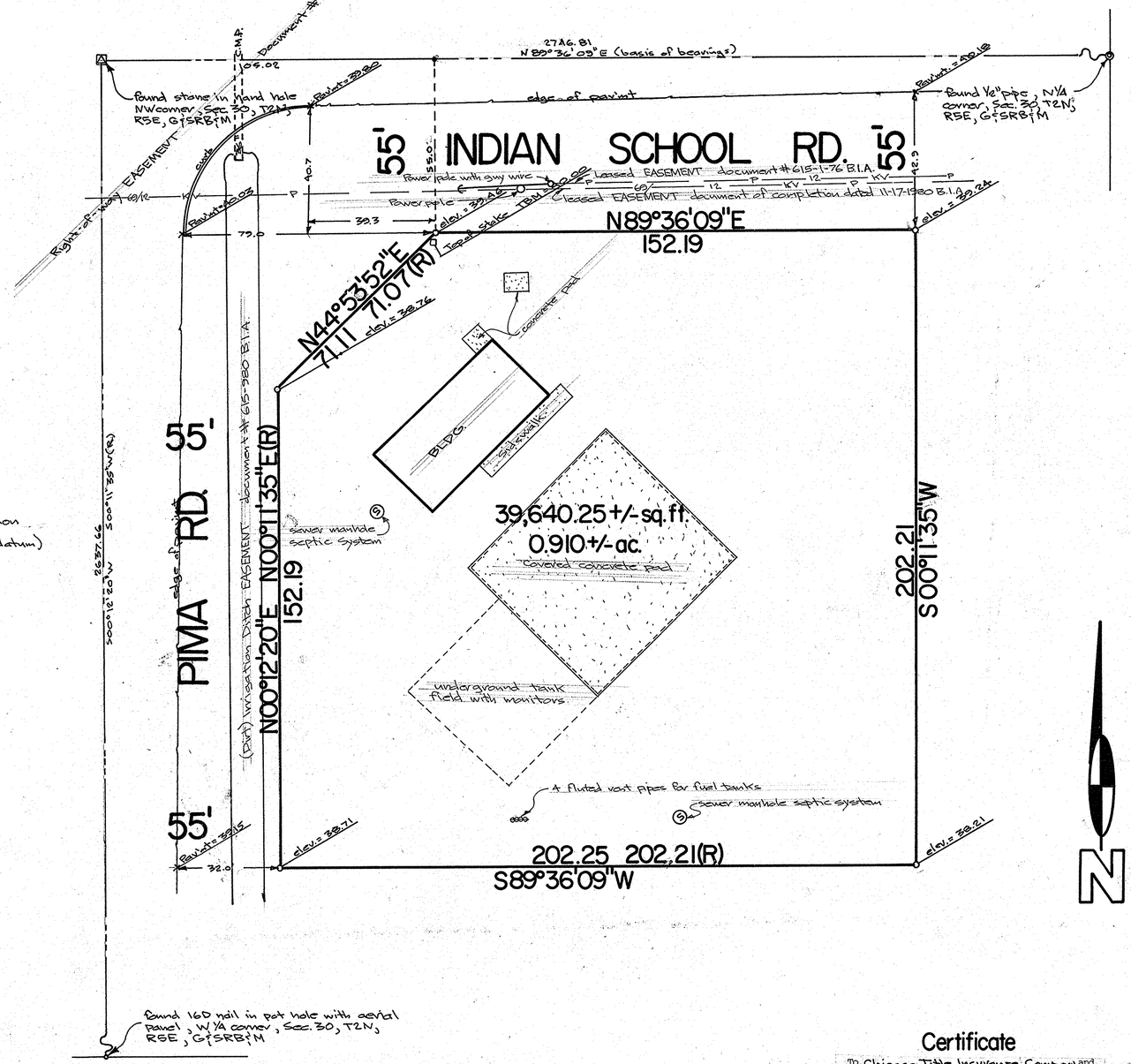

Bench Mark

Stone in hand hole, centerline intersection Indian school Rd. and Pima Rd.
Elev. = 1239.72 (c.o.s. datum)

Vicinity Map

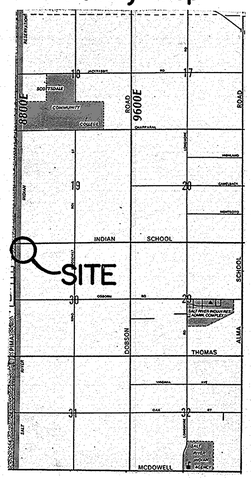

67825-1

Scale 1"=20'

0' 20' 50' 100'

NO.	DATE	REVISION	BY	CK.
1	7-28-91	up grade to ALTA		

Certificate

To Chicago Title Insurance Company and Automated System Engineering:

This is to certify that this map or plat and the survey on which it is based were made in accordance with "Minimum Standard Detail requirements for ALTA/ACSM Land Title Surveys," jointly established and adopted by ALTA and ACSM in 1988; meets the accuracy requirement of a Class A Survey, as defined therein, and includes items of Table 3 thereof.

Ronnie L. Fannin L.S. 14177

REGISTERED LAND SURVEYOR CERTIFICATE NO. 14177 RONNIE L. FANNIN Date Signed 7-29-91 ARIZONA, U.S.A.

Ronnie L. Fannin, L.S. 14177

AFFILIATED SURVEYORS INTERNATIONAL
5002 South Tenth Street
Phoenix, Arizona 85040
243-3141

CLIENT:
Automated System Eng.
3049 W. Fairmont
Phoenix, Arizona

SCALE: 1"=20
DESIGNED: NA
DRAWN: RLF
CHECKED: rlf
DATE: Jan 14, 1991
JOB NO.: DH910111

SHEET 1 OF 1