RESULTS OF SURVEY
Maricopa County, Arizona

Legend

- △ Found G.L.O. Brass Cap
- ○ Set ½" rebar with Cap
- ● Nothing found or set
- (R) Record information

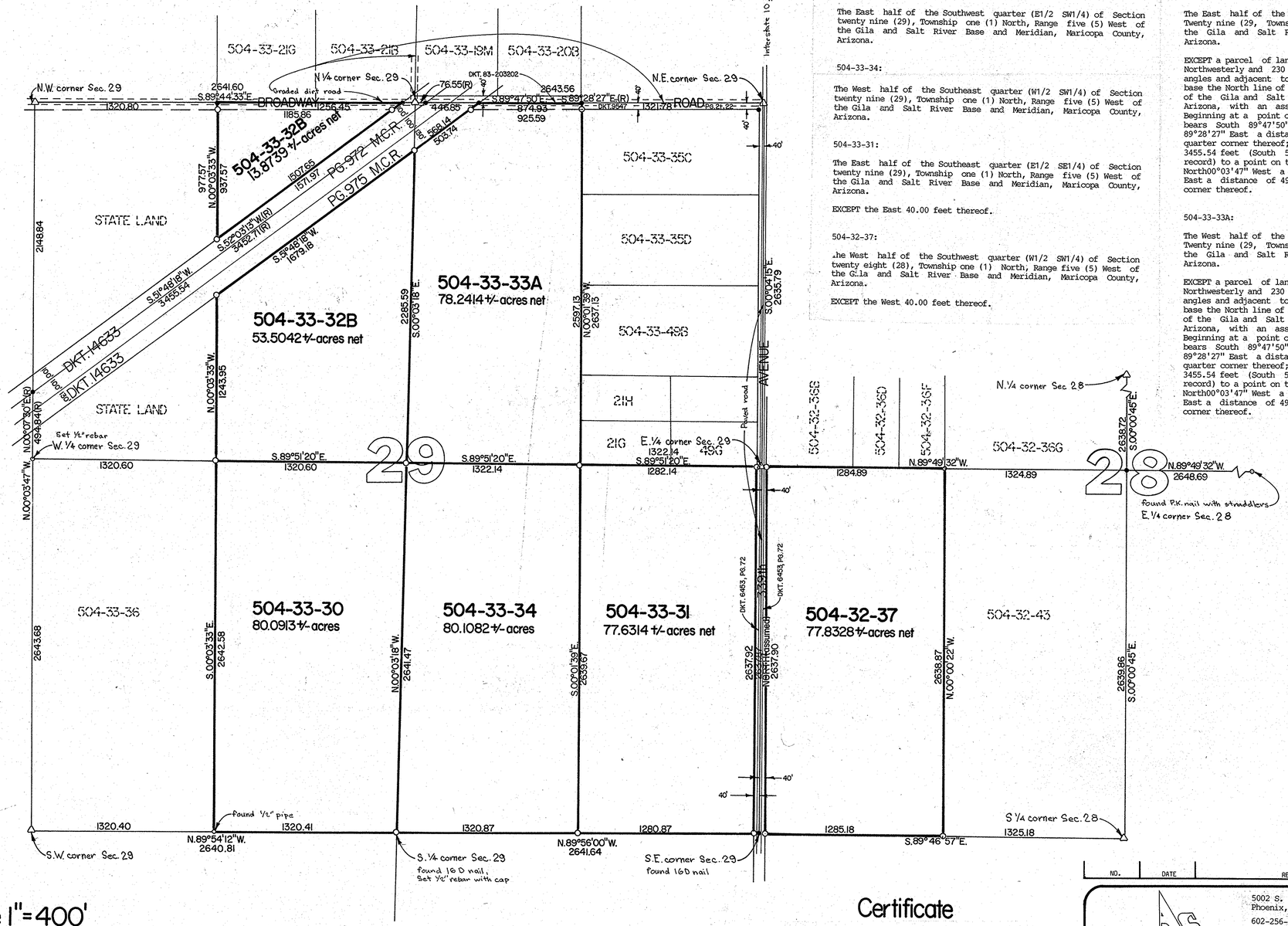

Legal Description

504-33-30:

The East half of the Southwest quarter (E1/2 SW1/4) of Section twenty nine (29), Township one (1) North, Range five (5) West of the Gila and Salt River Base and Meridian, Maricopa County, Arizona.

504-33-34:

The West half of the Southeast quarter (W1/2 SW1/4) of Section twenty nine (29), Township one (1) North, Range five (5) West of the Gila and Salt River Base and Meridian, Maricopa County, Arizona.

504-33-31:

The East half of the Southeast quarter (E1/2 SE1/4) of Section twenty nine (29), Township one (1) North, Range five (5) West of the Gila and Salt River Base and Meridian, Maricopa County, Arizona.

EXCEPT the East 40.00 feet thereof.

504-32-37:

The West half of the Southwest quarter (W1/2 SW1/4) of Section twenty eight (28), Township one (1) North, Range five (5) West of the Gila and Salt River Base and Meridian, Maricopa County, Arizona.

EXCEPT the West 40.00 feet thereof.

504-33-32B:

The East half of the Northwest quarter (E1/2 NW1/4) of Section Twenty nine (29, Township one (1) North, Range five (5) West of the Gila and Salt River Base and Meridian, Maricopa County Arizona.

EXCEPT a parcel of land being 330 feet in width, lying 100 feet Northwesterly and 230 feet Southeasterly as measured at right angles and adjacent to the following described line (using as a base the North line of Section 29, Township 1 North, Range 5 West of the Gila and Salt River Base and Meridian, Maricopa County, Arizona, with an assumed bearing of South 89°28'27" East). Beginning at a point on the North line of said Section 29 which bears South 89°47'50" East a distance of 76.55 feet (South 89°28'27" East a distance of 76.55 feet record) from the North quarter corner thereof; thence South 51°48'18" West a distance of 3455.54 feet (South 52°03'13" West a distance of 3452.71 feet record) to a point on the West line of said Section 29 which bears North00°03'47" West a distance of 494.84 feet (North 00°07'30" East a distance of 494.84 feet record) from the West quarter corner thereof.

504-33-33A:

The West half of the Northeast quarter (W1/2 NE1/4) of Section Twenty nine (29, Township one (1) North, Range five (5) West of the Gila and Salt River Base and Meridian, Maricopa County Arizona.

EXCEPT a parcel of land being 330 feet in width, lying 100 feet Northwesterly and 230 feet Southeasterly as measured at right angles and adjacent to the following described line (using as a base the North line of Section 29, Township 1 North, Range 5 West of the Gila and Salt River Base and Meridian, Maricopa County, Arizona, with an assumed bearing of South 89°28'27" East). Beginning at a point on the North line of said Section 29 which bears South 89°47'50" East a distance of 76.55 feet (South 89°28'27" East a distance of 76.55 feet record) from the North quarter corner thereof; thence South 51°48'18" West a distance of 3455.54 feet (South 52°03'13" West a distance of 3452.71 feet record) to a point on the West line of said Section 29 which bears North00°03'47" West a distance of 494.84 feet (North 00°07'30" East a distance of 494.84 feet record) from the West quarter corner thereof.

North

Scale 1" = 400'

0 400' 1000' 2000'

Certificate

I hereby certify to all parties interested in title that this survey was made on the ground and under my direction during the month of January, in the year of our lord nineteen hundred eighty six; and that this plat correctly shows the property lines and that there are no discrepancies, conflicts, encroachments, except as shown hereon: all to the best of my knowledge and belief.

67806-1

NO.	DATE	REVISION	BY	CK.

AFFILIATED SURVEYORS INTERNATIONAL
5002 S. 10th Street
Phoenix, Arizona 85040
602-256-0335

REGISTERED LAND SURVEYOR CERTIFICATE NO. 14170 HERMAN FANNIN JR. ARIZONA, U.S.A.

Bill Blair
10201 N. 28th Drive
Phoenix, Arizona 85021
602-861-1213

SCALE: 1" = 400'
DESIGNED:
DRAWN:
CHECKED:
DATE: 1-29-86
JOB NO.: 860116:17
SHEET 1 OF 1