BK280, pg 16 MCR

RESULTS OF SURVEY OF THE N.W. 1/4 OF LOT 4 OF SEC. 6, T.5N., R.3E., G.&S.R.B.&M., MARICOPA COUNTY, ARIZONA

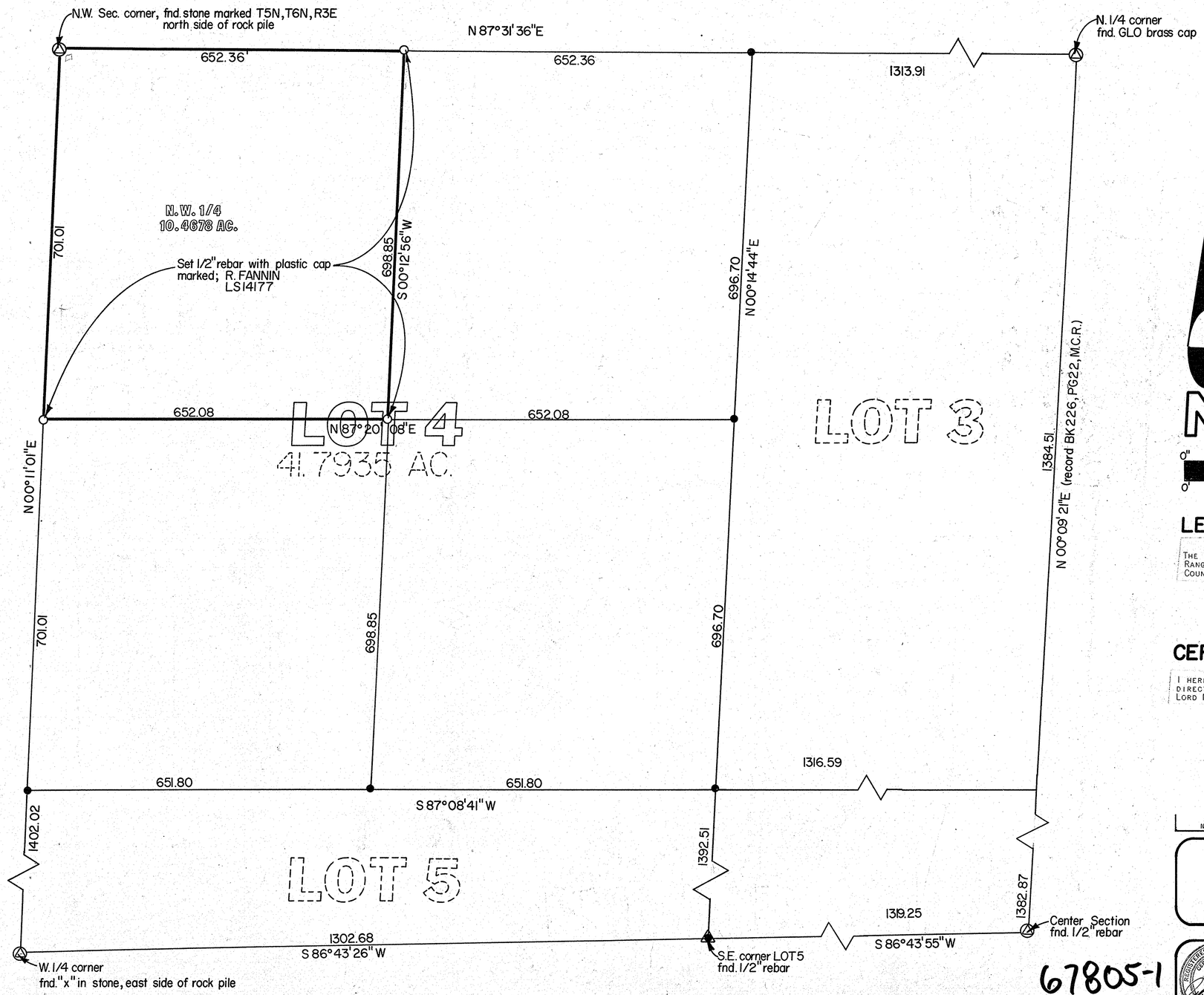

N

SCALE 1"=100'

0" 1" 2.5" 5"

0' 100' 250' 500'

LEGAL DESCRIPTION:

The Northwest Quarter of Lot 4, Section 6, Township 5 North, Range 3 East, Gila and Salt River Base and Meridian, Maricopa County, Arizona.

CERTIFICATE:

I hereby certify that this survey was performed under my direction during the month of February in the year of our Lord Nineteen Hundred and Eighty Five

NO.	DATE	REVISION	BY	CK.

AFFILIATED SURVEYORS INTERNATIONAL
1634 N. 7th. St., Suite 5
Phoenix, Arizona 85006
(602)256-0335

SCALE: 1" = 100'
DESIGNED:
DRAWN:
CHECKED:
DATE: 2-18-85
JOB NO.: 850205
SHEET 1 OF 1

FOR: ALAN CHAMBERS
4601 W. MONTE CRISTO
GLENDALE, AZ. 85306
843-0877

67805-1