RESULTS of SURVEY
MARICOPA COUNTY, ARIZONA

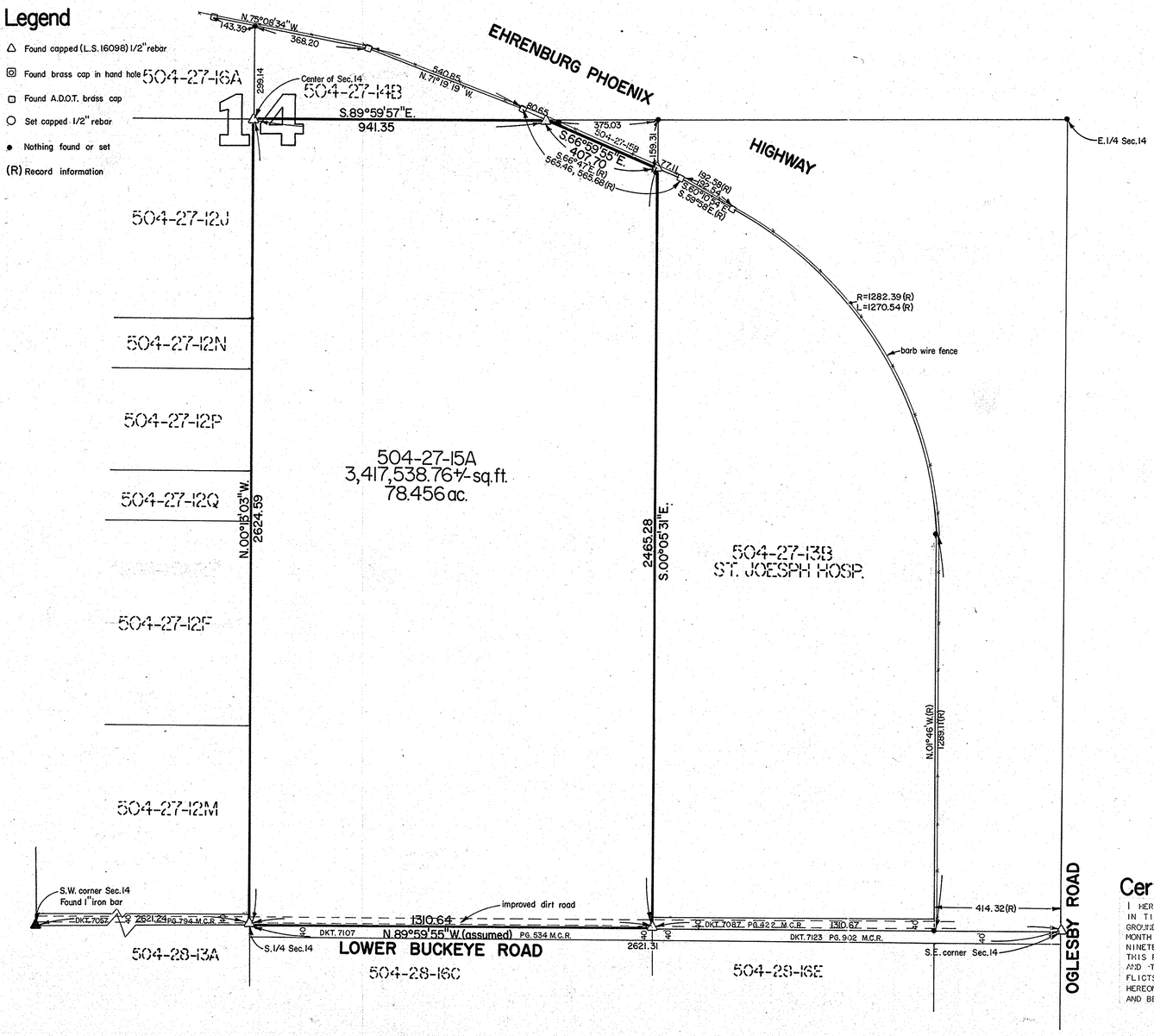

Legal Description
PARCEL NO. 504-27-15A

THE WEST ONE HALF OF THE SOUTHEAST QUARTER OF SECTION FOURTEEN (14), TOWNSHIP ONE (1) NORTH, RANGE FOUR (4) WEST OF THE GILA AND SALT RIVER BASE AND MERIDIAN, MARICOPA COUNTY, ARIZONA; AND

EXCEPT THAT PART OF THE WEST ONE HALF OF THE SOUTHEAST QUARTER OF SAID SECTION FOURTEEN (14) LYING NORTHERLY OF THE FOLLOWING DESCRIBED LINE; BEGINNING AT THE SOUTHEAST CORNER OF SAID SECTION FOURTEEN (14); THENCE WEST ALONG THE SOUTH LINE OF SAID SECTION FOURTEEN (14) A DISTANCE OF 414.32 FEET TO THE POINT OF BEGINNING; THENCE NORTH 01°46'00" WEST A DISTANCE OF 1289.11 FEET; THENCE ALONG A CURVE TO THE LEFT HAVING A RADIUS OF 1282.39 FEET AN ARC DISTANCE OF 1270.54 FEET; THENCE (NORTH 60°10'54" WEST A DISTANCE OF 192.54 FEET MEASURED) NORTH 59°58'00" WEST A DISTANCE OF 192.58 FEET; THENCE (NORTH 66°59'55" WEST A DISTANCE OF 565.46 FEET MEASURED) NORTH 66°47'00" WEST A DISTANCE OF 565.68 FEET; THENCE (NORTH 71°19'19" WEST A DISTANCE OF 540.85 FEET MEASURED) NORTH 71°06'00" WEST A DISTANCE OF 541.20 FEET TO THE END OF LINE.

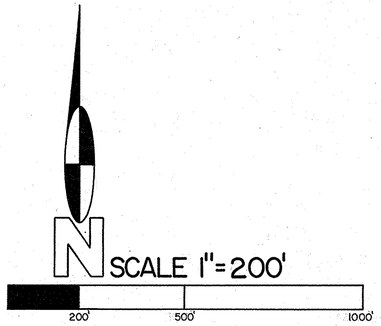

DIN# 67779-1

Certificate

I HEREBY CERTIFY TO ALL PARTIES INTERESTED IN TITLE THAT THIS SURVEY WAS MADE ON THE GROUND AND UNDER MY DIRECTION DURING THE MONTH OF OCTOBER, IN THE YEAR OF OUR LORD NINETEEN HUNDERD EIGHTY FIVE; AND THAT THIS PLAT CORRECTLY SHOWS THE PROPERTY LINES AND THAT THERE ARE NO DISCREPANCIES, CONFLICTS, ENCROACHMENTS, EXCEPT AS SHOWN HEREON: ALL TO THE BEST OF MY KNOWLEDGE AND BELIEF.

NO.	DATE	REVISION	BY	CK.

AFFILIATED SURVEYORS INTERNATIONAL
5002 SOUTH TENTH STREET
PHOENIX, ARIZONA 85040
602-256-0335

REGISTERED LAND SURVEYOR
CERTIFICATE NO. 14177
ROBERT E. ANNIN
Date Signed 11-1-85
ARIZONA, U.S.A.

SURVEY PERFORMED FOR:
DEL MONTE INVESTMENT CO., INC.
10313 N. SCOTTSDALE RD.
SCOTTSDALE, ARIZONA 85253
602-274-8433

SCALE: 1"=200'
DESIGNED:
DRAWN:
CHECKED:
DATE: 11-1-85
JOB NO.: 851031
SHEET 1 OF 1