RESULTS of SURVEY
Maricopa County, Arizona

Legend

- □ found stone from 1907 Resurvey
- △ found county brass cap, flush
- ○ set capped ½" rebar
- ● nothing found or set if not noted otherwise

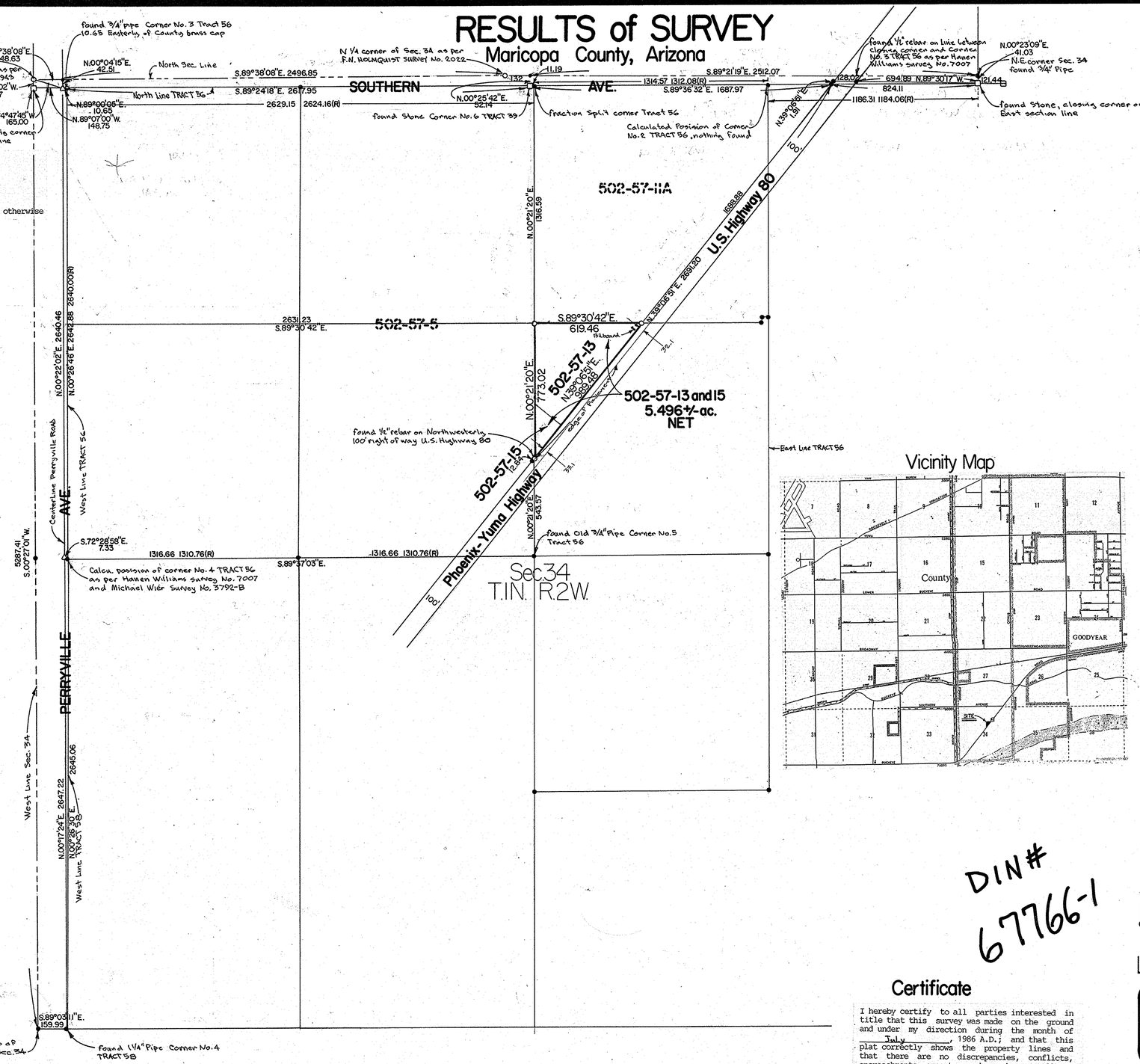

Legal Description

That portion of Tract 56, Township one (1) North, Range two (2) West of the Gila and Salt River Base and Meridian, Maricopa County, Arizona, described as follows:

All that portion of the Southwest quarter of the Northeast quarter of Section thirty (34), Township one (1) North, Range two (2) West of the Gila and Salt River Base and Meridian, Maricopa County, Arizona, lying North and West of the Northwesterly line of the Phoenix-Yuma Highway.

Vicinity Map

DIN# 67766-1

Scale 1"=300'

0' 300' 750' 1500'

N

Certificate

I hereby certify to all parties interested in title that this survey was made on the ground and under my direction during the month of July, 1986 A.D.; and that this plat correctly shows the property lines and that there are no discrepancies, conflicts, encroachments, except as shown hereon: all to the best of my knowledge and belief.

Ronnie L. Fannin, L.S. 14177

NO.	DATE	REVISION	BY	CK.

AFFILIATED SURVEYORS INTERNATIONAL
5002 South Tenth Street
Phoenix, Arizona 85040
256-0335

REGISTERED LAND SURVEYOR CERTIFICATE NO. 14177 RONNIE L. FANNIN Date Signed 7-29-86 ARIZONA, U.S.A.

CLIENT:
Bill Blair
10201 N. 28th Drive
Phoenix, Arizona 85021
602-861-1213

SCALE: 1" = 300'
DESIGNED:
DRAWN:
CHECKED:
DATE: 7-29-86
JOB NO.: 86072A
SHEET 1 OF 1