RESULTS of SURVEY
Maricopa County, Arizona

Legend

- ⊙ found ½" pipe
- O set ½" rebar
- (R) record information

Legal Description

A portion of the S.W.¼ of Section 24, T7N, R2E, G&SRB&M, Maricopa County, Arizona, described as follows;
Lot Four (4) of BLACK CANYON RETREAT Book 91 of Maps, pg. 37 Maricopa County Recorders;
Subject to any easements of record.

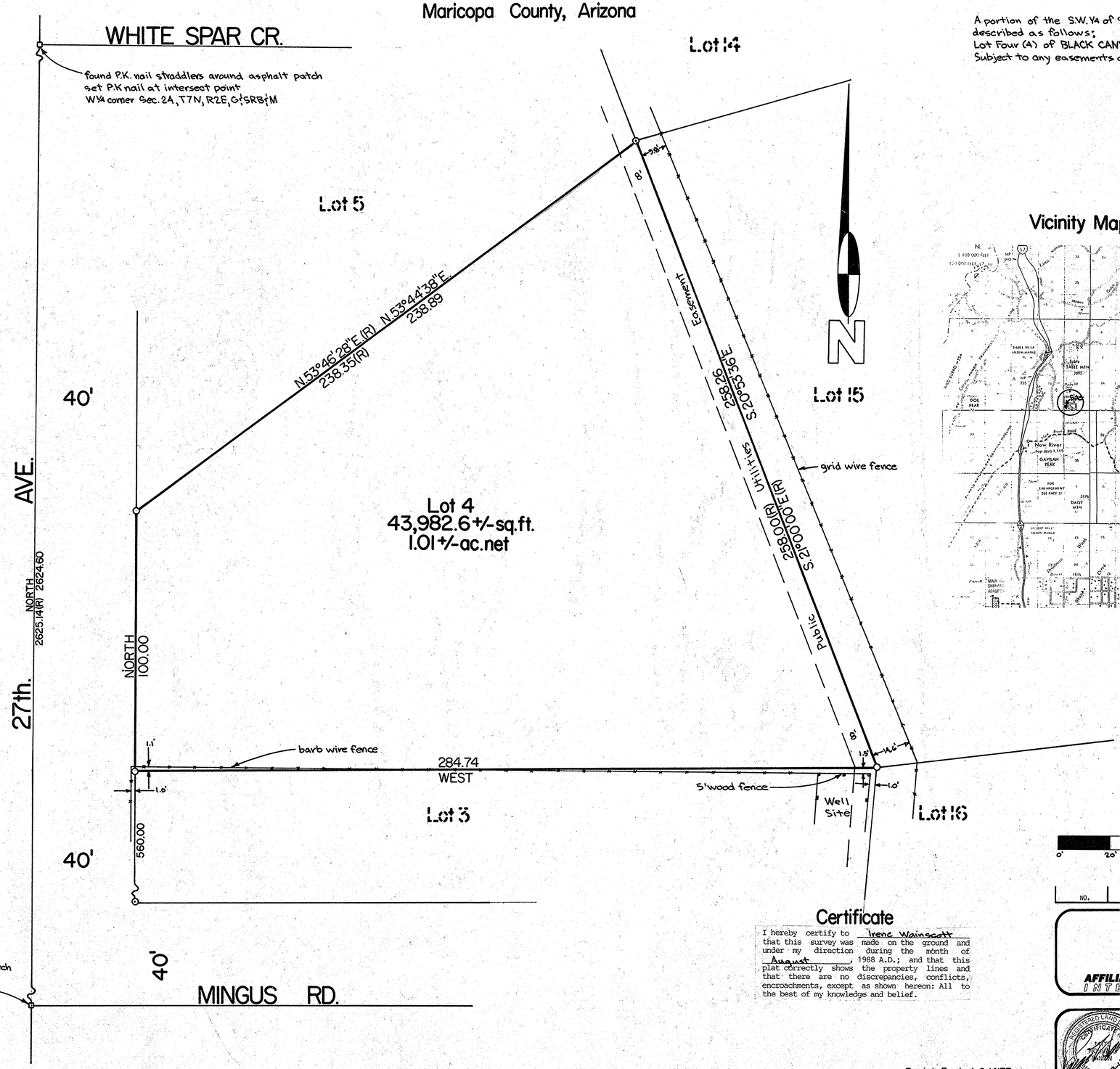

Vicinity Map

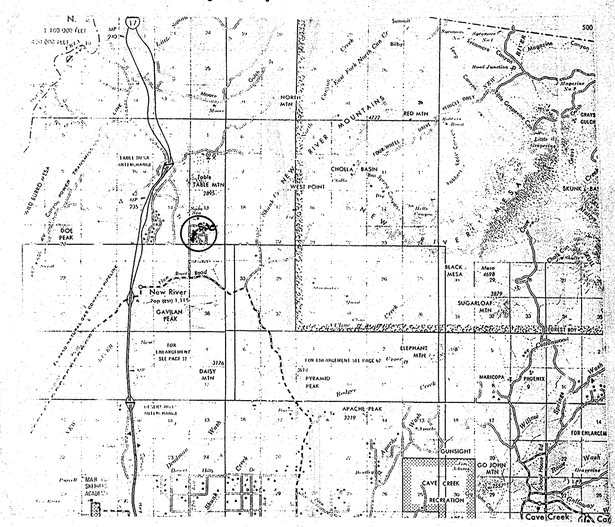

DIN# 67746-1

Scale 1"=20'

0' 20' 50' 100'

NO.	DATE	REVISION	BY	CK.

Certificate

I hereby certify to Irene Wainscott that this survey was made on the ground and under my direction during the month of August, 1988 A.D.; and that this plat correctly shows the property lines and that there are no discrepancies, conflicts, encroachments, except as shown hereon: All to the best of my knowledge and belief.

Ronnie L. Fannin, L.S. 14177

AFFILIATED SURVEYORS INTERNATIONAL
5002 South Tenth Street
Phoenix, Arizona 85040
243-3141

REGISTERED LAND SURVEYOR CERTIFICATE NO. 14177 RONNIE L. FANNIN Date Signed 8-11-88 ARIZONA, U.S.A.

CLIENT:
Mrs. Irene Wainscott
2925A New River Stage 1
New River, Arizona 85029
(602) 465-9691

SCALE: 1"=20'
DESIGNED:
DRAWN:
CHECKED:
DATE: 8-11-88
JOB NO.: 880809
SHEET 1 OF 1
1W880809-50