RESULTS of SURVEY
Maricopa County, Arizona

Legend
(R) record information
▣ found brass cap, flush

Legal Description
A portion of the N.W.¼ of Sec. 19, T.3N, R.2E., G&SRB&M, Maricopa County, Arizona, described as follows:
Lot Two (2) of BROOKFIELD MANOR as shown in the office of the Maricopa County Recorders in Book 228, page 34, Maricopa County, Arizona:
Subject to any easement of record.

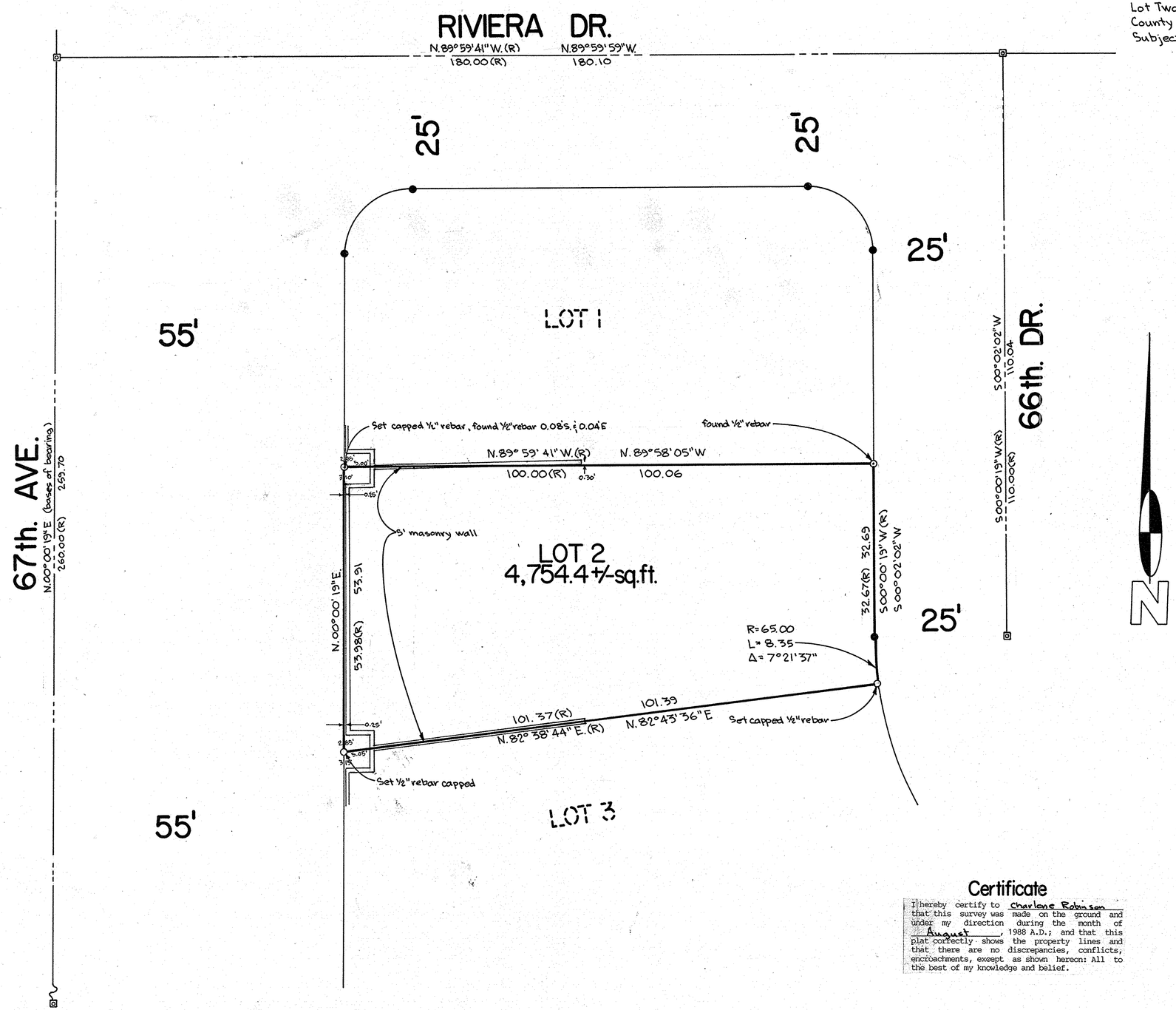

DIN # 67706-1

Scale 1"=10'
0' 10' 25' 50'

Certificate
I hereby certify to Charlene Robinson that this survey was made on the ground and under my direction during the month of August, 1988 A.D.; and that this plat correctly shows the property lines and that there are no discrepancies, conflicts, encroachments, except as shown hereon: All to the best of my knowledge and belief.

Ronnie L. Fannin, L.S. 14177

NO.	DATE	REVISION	BY	CK.

AFFILIATED SURVEYORS INTERNATIONAL
5002 South Tenth Street
Phoenix, Arizona 85040
256-0335

REGISTERED LAND SURVEYOR CERTIFICATE 14177 RONNIE L. FANNIN Date Signed 8-22-88 ARIZONA U.S.A.

CLIENT:
Charlene Robinson
11820 N. 66th. Drive
Glendale, Arizona 85209
(602) 878-9205

SCALE: 1"=10'
DESIGNED:
DRAWN:
CHECKED:
DATE: 8-22-88
JOB NO.: 880818
SHEET 1 OF 1

CR880818-50