RESULTS OF SURVEY
Maricopa County, Arizona

Legend

- △ Found G.L.O. Brass Cap
- ○ Set ½" rebar with Cap
- ● Nothing found or set
- (R) Record information

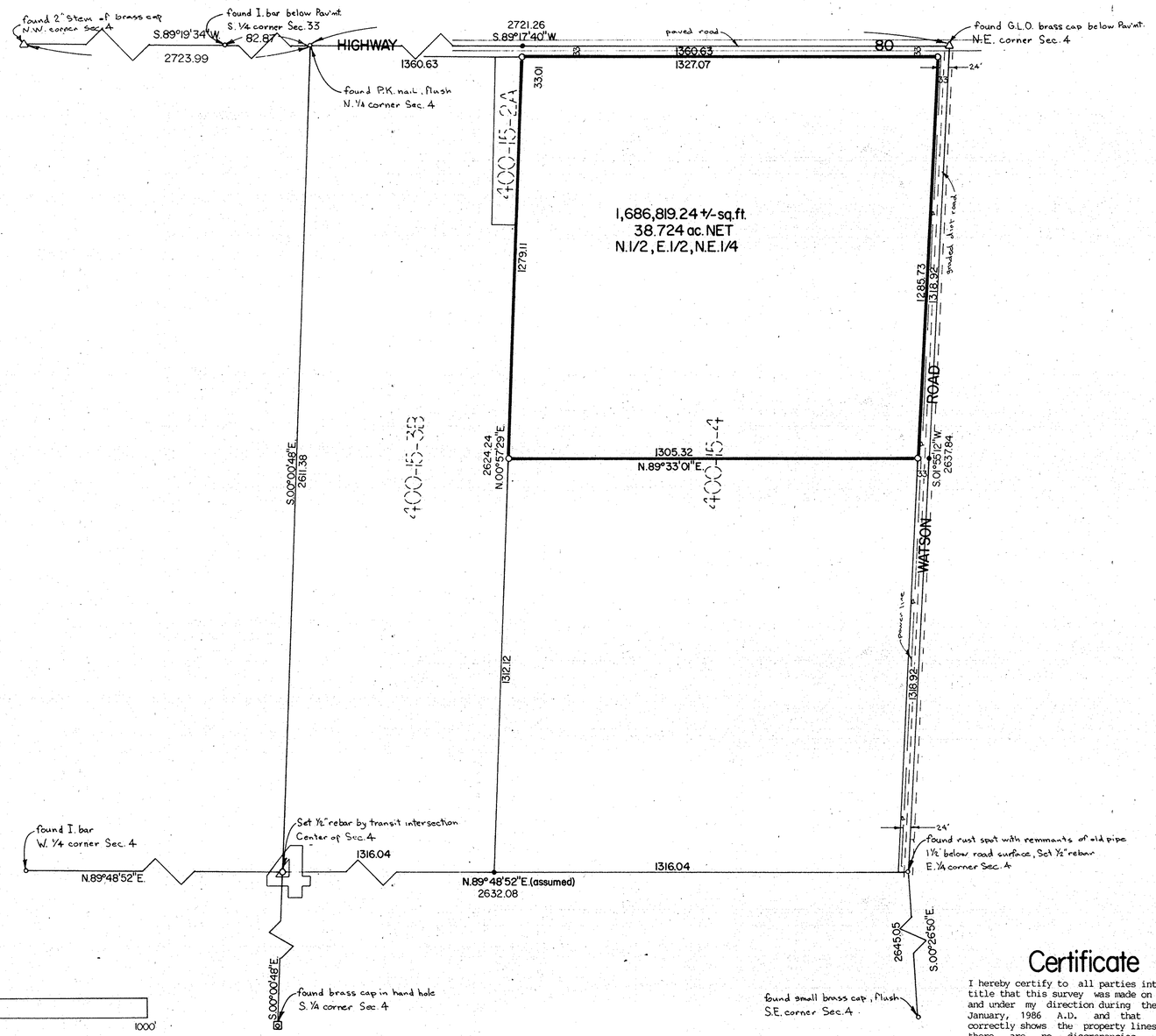

Legal Description

400-15-4:

The North half of the East half of the Northeast quarter (N1/2 E1/2 NE 1/4) of Section four (4), Township one (1) South, Range three (3) West of the Gila and Salt River Base and Meridian, Maricopa County, Arizona; and

EXCEPT the North 33.00 feet; and the East 33.00 feet thereof.

DIN#
67698-1

Certificate

I hereby certify to all parties interested in title that this survey was made on the ground and under my direction during the month of January, 1986 A.D. and that this plat correctly shows the property lines and that there are no discrepancies, conflicts, encroachments, easements or right of ways, except as shown hereon and there is dedicated ingress and egress for said parcel of land all to the best of my knowledge and belief.

NO.	DATE	REVISION	BY	CK.

AFFILIATED SURVEYORS INTERNATIONAL
5002 South Tenth Street
Phoenix, Arizona 85040
602-256-0335

REGISTERED LAND SURVEYOR CERTIFICATE NO. 14108 ARIZONA U.S.A.

surveyed for:

Bill Blair
10201 N. 28th. Drive
Phoenix, Arizona 85021

602-861-1213

SCALE: 1"=20'
DESIGNED:
DRAWN:
CHECKED:
DATE: 1-28-86
JOB NO.: 860115
SHEET 1 OF 1