RESULTS of SURVEY

Maricopa County, Arizona

Legend

- ○ set ½" rebar with cap marked R.L. Fannin L.S. 14177
- ● nothing found or set
- (R) record information

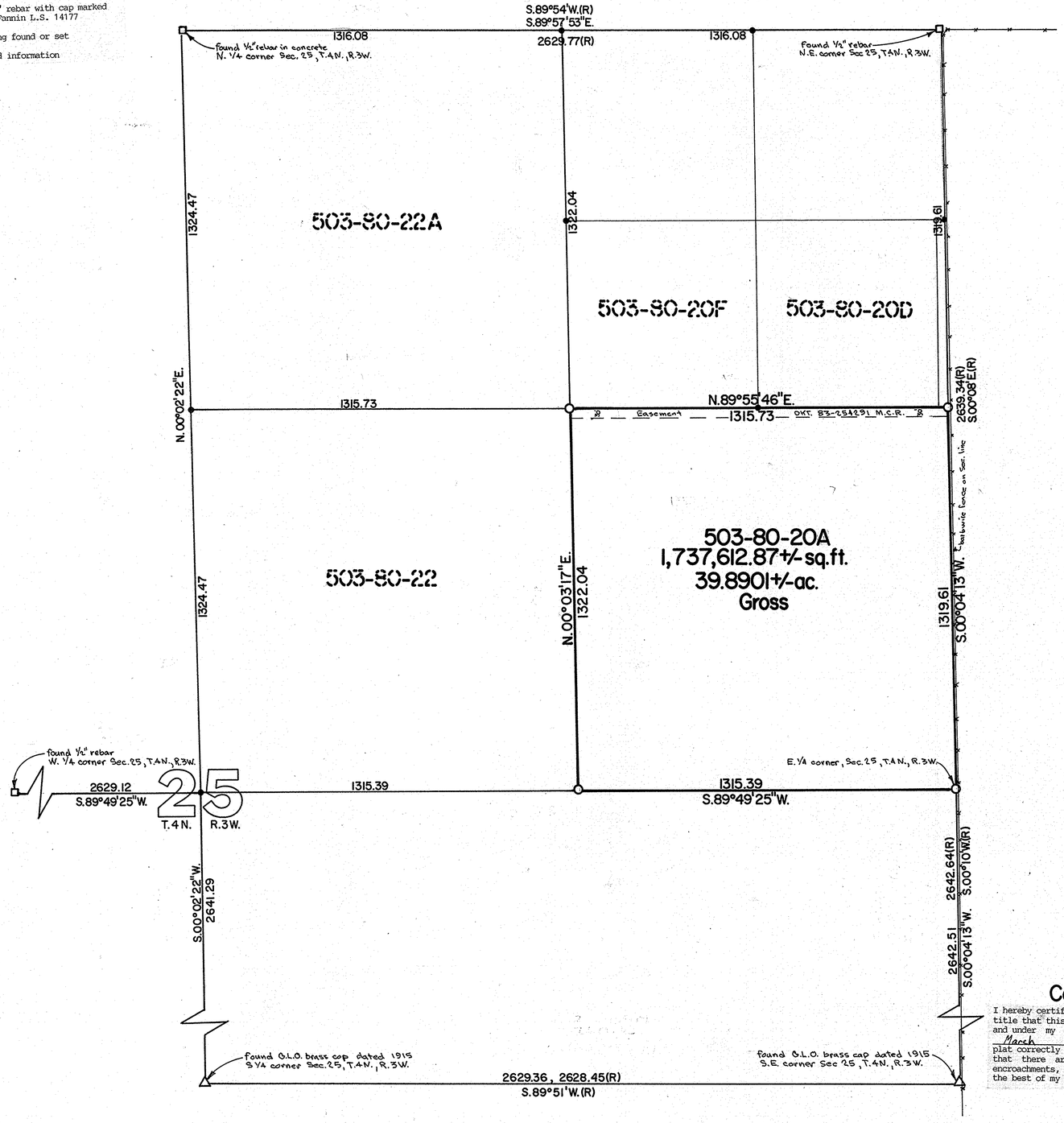

Legal Description

The Southeast quarter of the Northeast quarter of Section Twenty-five (25), Township Four (4) North, Range Three (3) West of the Gila and Salt River Base and Meridian, Maricopa County, Arizona.

EXCEPT all coal and other minerals as reserved in Patent of said land.

DIN# 67694-1

N

Scale 1"=200'

0' 200' 600' 1000'

Certificate

I hereby certify to all parties interested in title that this survey was made on the ground and under my direction during the month of March, 1987 A.D.; and that this plat correctly shows the property lines and that there are no discrepancies, conflicts, encroachments, except as shown hereon: All to the best of my knowledge and belief.

Ronnie L. Fannin, L.S. 14177

NO.	DATE	REVISION	BY	CK.

AFFILIATED SURVEYORS INTERNATIONAL
5002 South Tenth Street
Phoenix, Arizona 85040
243-3141

REGISTERED LAND SURVEYOR 14177 RONNIE L. FANNIN Date Signed 3-18-87 ARIZONA, U.S.A.

CLIENT:
Forty Acres Bell Road Extention
2602 North 3rd Avenue
Phoenix, Arizona 85016
602-264-1800
Attn: Don Burnstein

SCALE: 1"=200'
DESIGNED:
DRAWN:
CHECKED:
DATE: 3-18-87
JOB NO.: 870310
SHEET 1 OF 1

File DB870310-AO