A SURVEY OF
HURLEY HEIGHTS BLOCK 1 & 2, THE EMERSON SCHOOL SITE
A PORTION OF THE S.W. 1/4, SEC. 33, T.2N., R.3E., G.&S.R.B.&M.
AS RECORDED M.C.R. BK.7, PG.11
MARICOPA COUNTY, ARIZONA
for
PHOENIX ELEMENTARY SCHOOLS, DISTRICT 1

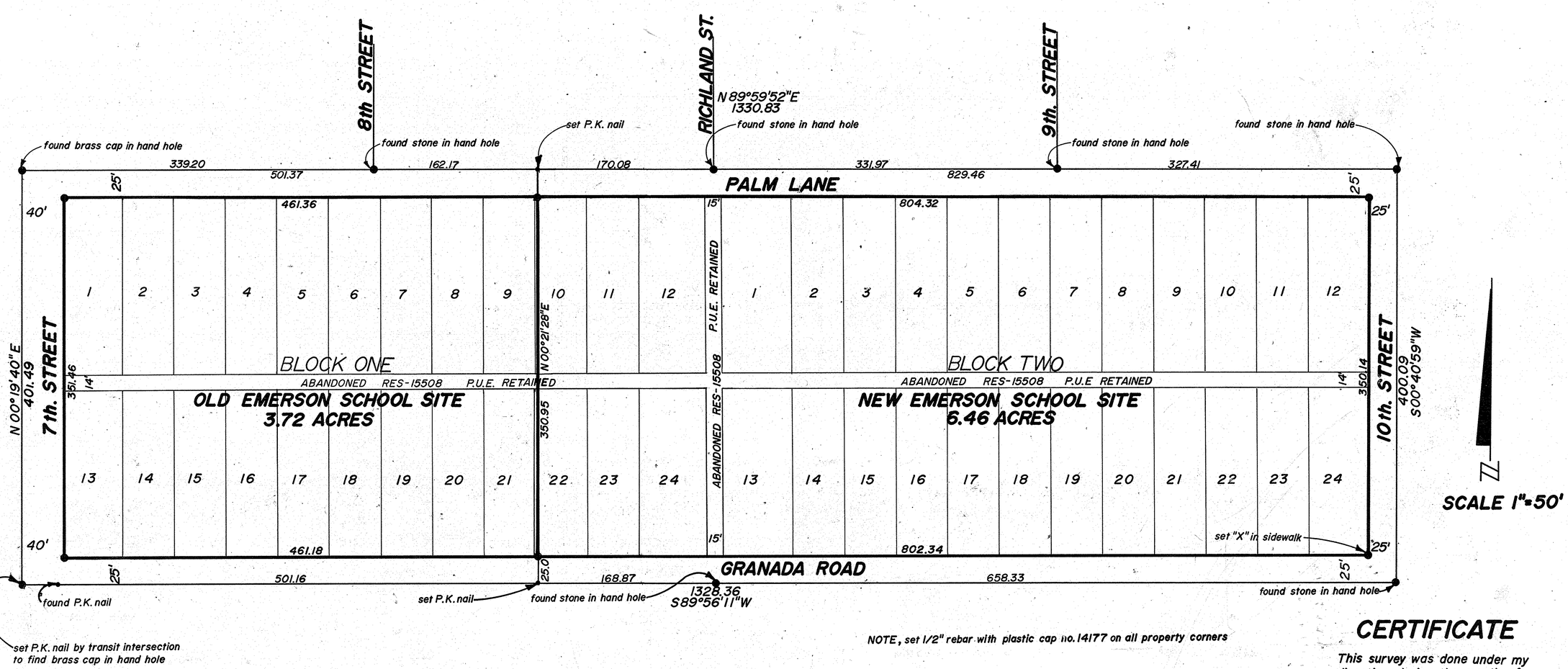

NOTE, set 1/2" rebar with plastic cap no. 14177 on all property corners

CERTIFICATE

This survey was done under my direction during the month of APRIL, 1983

JIN# 67670-1

DRAWN BY: RLF CHECKED BY: HT APPROVED BY: RLF REVISED: JOB NUMBER: 830426

AFFILIATED SURVEYORS OF ARIZONA INCORPORATED
P. O. BOX 13085 PHOENIX, AZ. 85002 - 256-0335

6