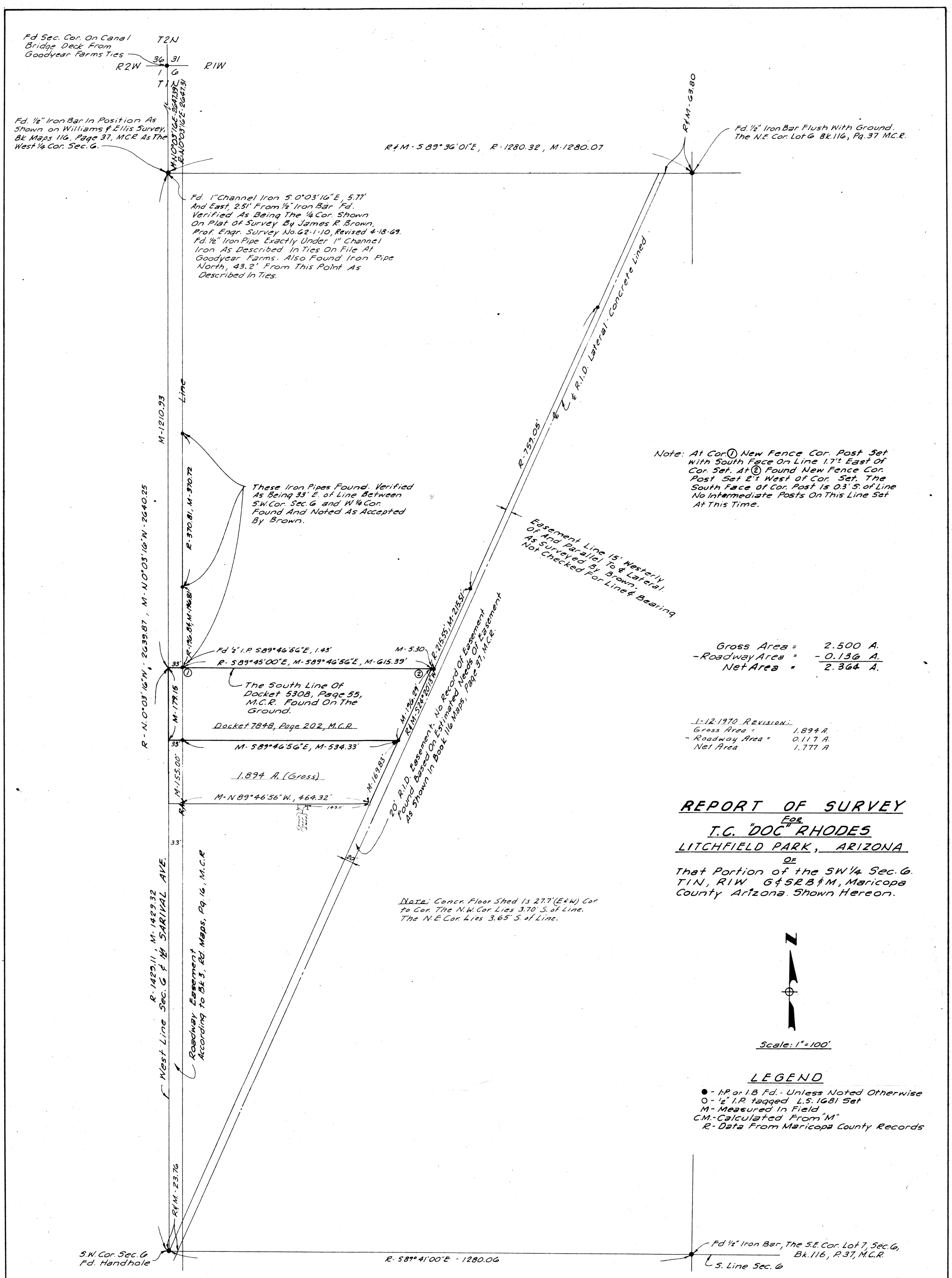

61105

This will certify that the survey shown hereon was made under my supervision during the months of August and September 1969.

Eugene V. Shelley

Revised 1-12-70 to add the 1.894 A. Parcel shown hereon, the field work for same also being done under my supervision on this date.

Eugene V. Shelley

ARIZONA SURVEYING SERVICE
2802 W. Solano Dr., North - Phoenix, Arizona
Drawing No. L-69-7562