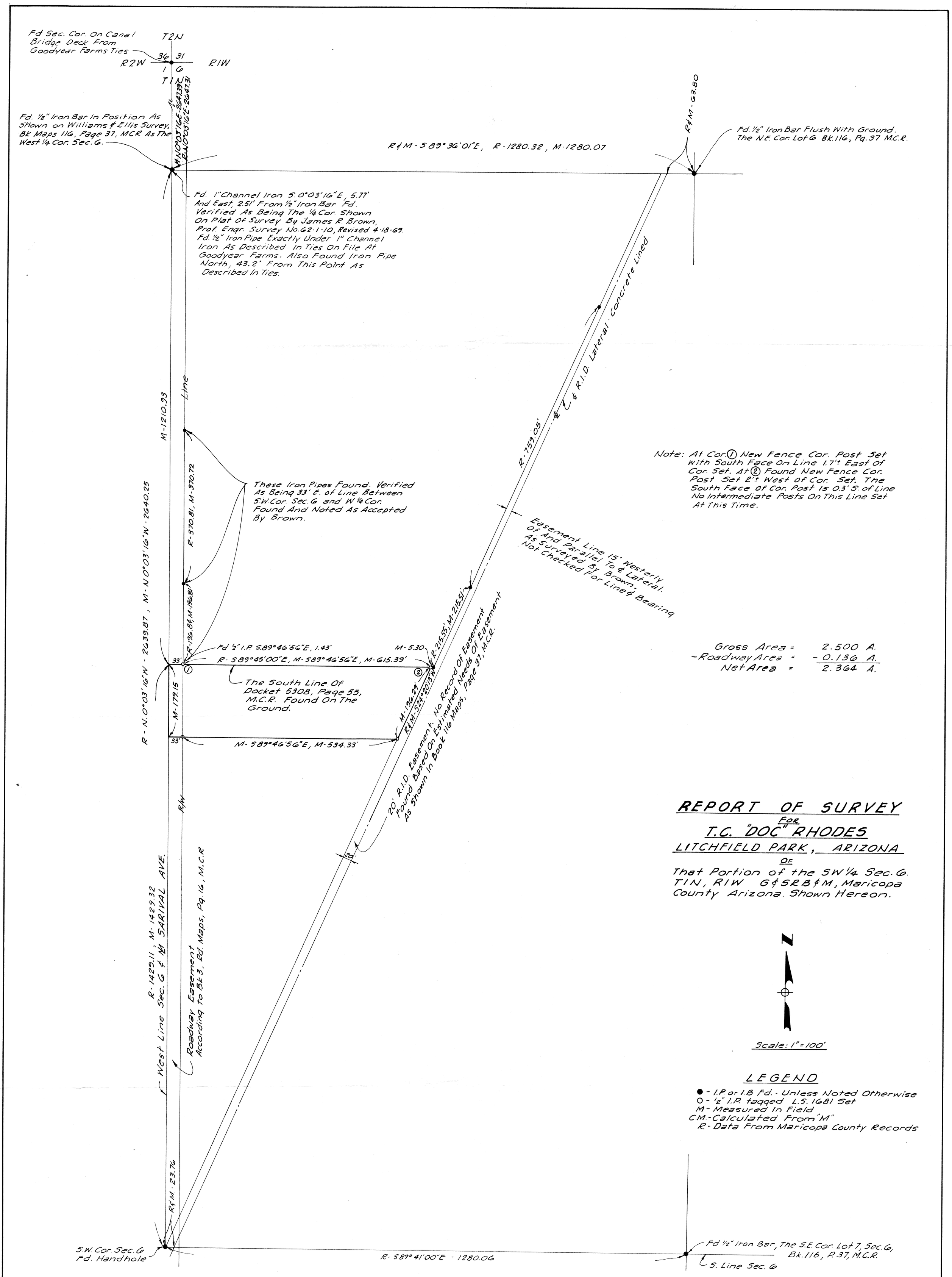

REPORT OF SURVEY

For

T.C. "DOC" RHODES

LITCHFIELD PARK, ARIZONA

Of

That Portion of the SW 1/4 Sec. 6. T1N, R1W G&SRB&M, Maricopa County Arizona. Shown Hereon.

This will certify that the survey shown hereon was made under my supervision during the months of August and September 1969.

Eugene V. Skelley

9/22/69

61104

ARIZONA SURVEYING SERVICE
2802 W. Solano Dr., North - Phoenix, Arizona
Drawing No. L-69-7562