3,2N-3E

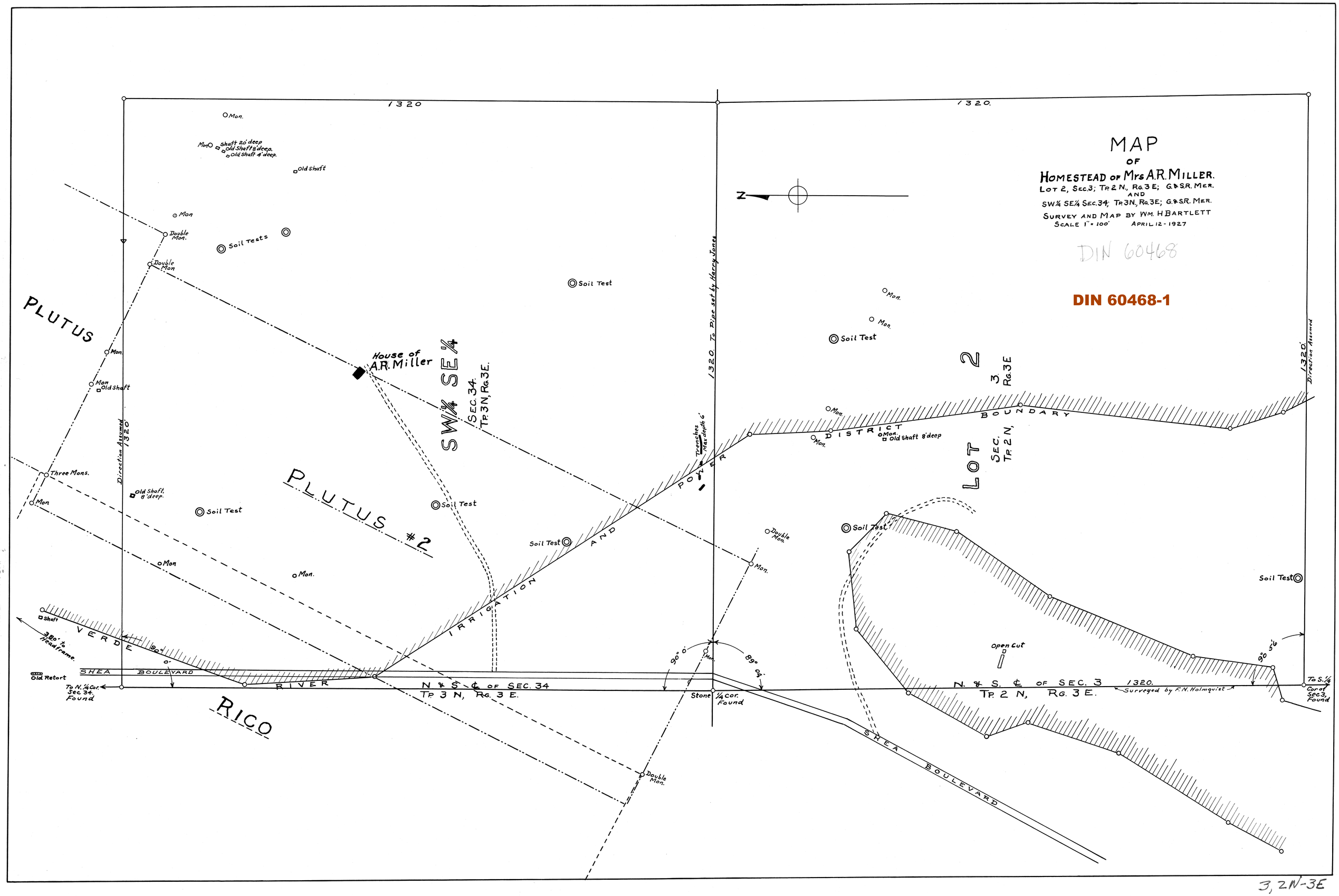
MAP
OF
HOMESTEAD OF Mrs A.R. MILLER.
LOT 2, SEC.3; TP. 2 N., RG. 3 E; G.&S.R. MER.
AND
SW¼ SE¼ SEC.34; TP. 3N., RG. 3E; G.&S.R. MER.
SURVEY AND MAP BY WM. H BARTLETT
SCALE 1" = 100'
APRIL 12 - 1927
DIN 60468
DIN 60468-1
1320
1320.
Mon.
Shaft 20' deep
Old Shaft 8' deep.
Old Shaft 4' deep.
Old Shaft
Double Mon.
Soil Tests
Soil Test
PLUTUS
House of A.R. Miller
SW¼ SE¼
SEC. 34.
TP. 3N, RG. 3E.
Old Shaft
Three Mons.
Old Shaft, 8' deep.
PLUTUS #2
Direction Assumed
1320'
1320. To Pipe set by Harry Jones
Trenches Max depth 6'
IRRIGATION AND POWER DISTRICT BOUNDARY
LOT 2
SEC. 3
TP. 2 N, RG. 3E
Old Shaft 8' deep
Open Cut
Shaft
380' to Headframe.
VERDE RIVER
SHEA BOULEVARD
Old Retort
To N. ¼ Cor. Sec 34. Found
N & S ℄ OF SEC. 34
TP. 3 N, RG. 3 E.
Stone ¼ cor. Found
90° 0'
89° 04'
90° 5'6
N. & S. ℄ OF SEC. 3
TP. 2 N, RG. 3 E.
Surveyed by F.N. Holmquist
To S. ¼ Cor of Sec 3, Found
RICO
SHEA BOULEVARD

3, 2N-3E