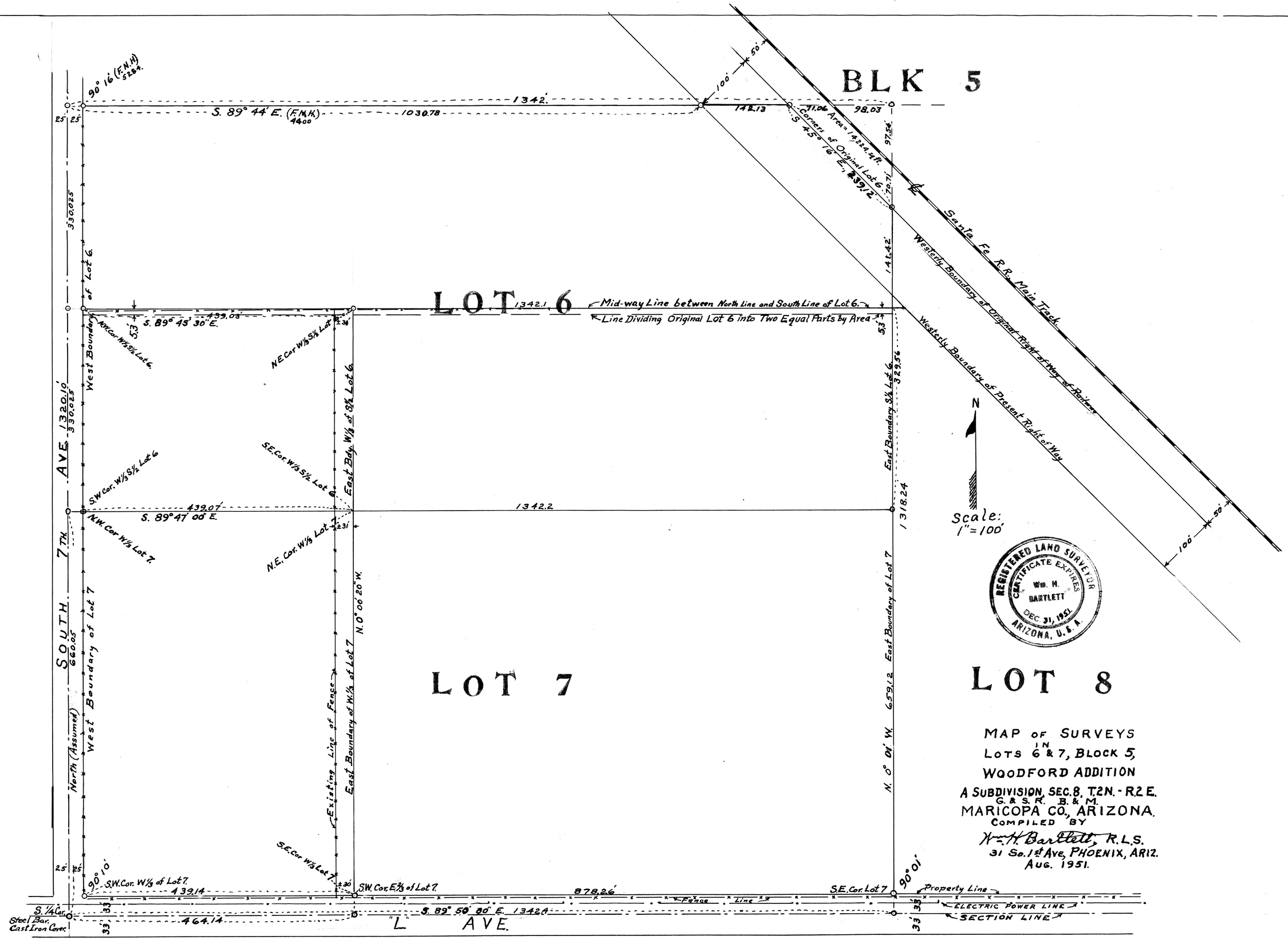

DIN 60418

8, 2N-2E