Plat of Survey of That Portion of the

SW¼ SW¼ SW¼ NE¼ Section 28, T.6 N., R.4 E, G&S.R.B.&M.

Lying North of Grapevine Road.

W.T. Keplinger Engineer
January 1962

REGISTERED HIGHWAY ENGINEER
CERTIFICATE EXPIRES
WILLIAM T. KEPLINGER
DEC. 31, 1962
ARIZONA, U.S.A.

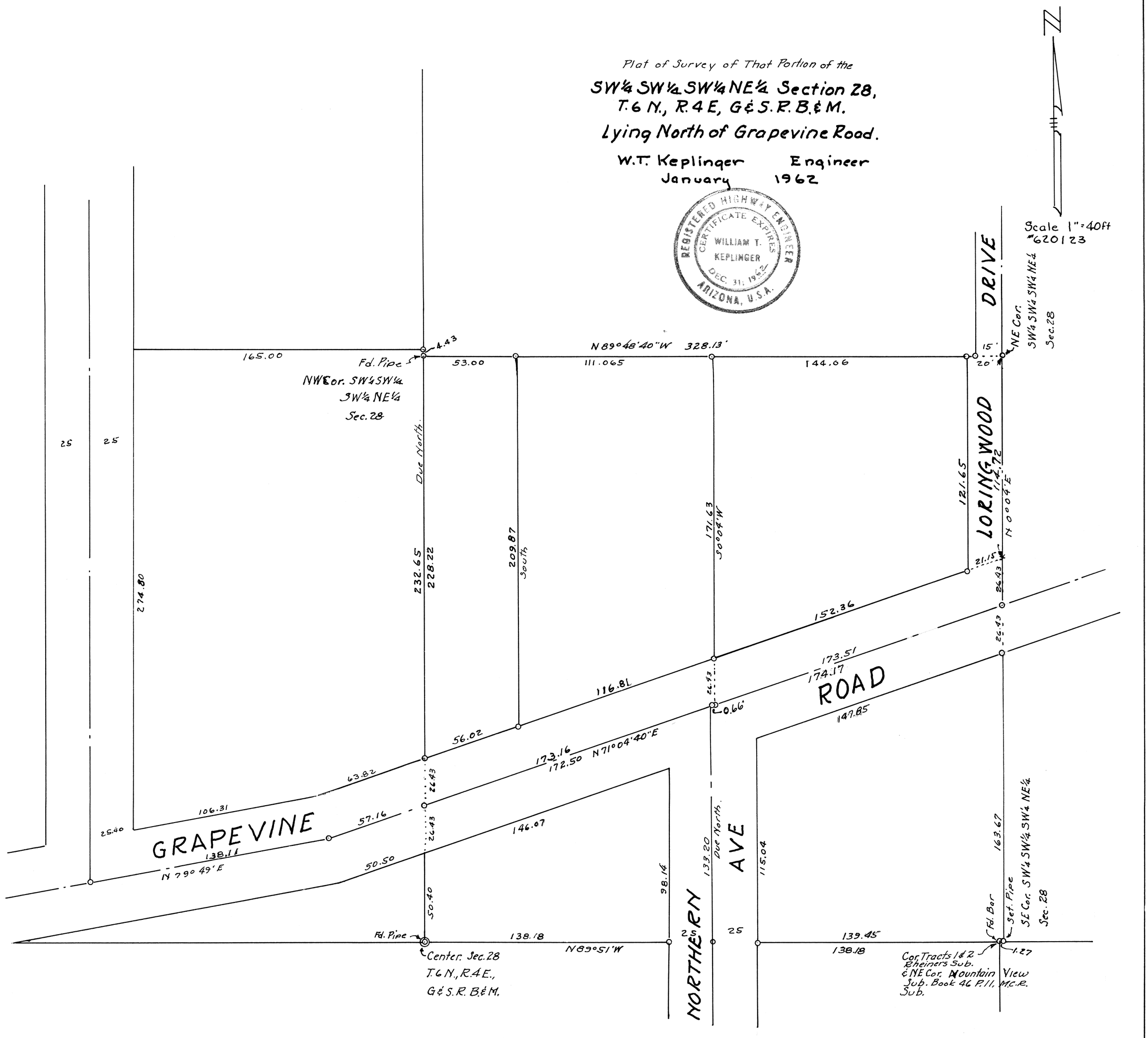

DIN 60377

28, 6N-4E