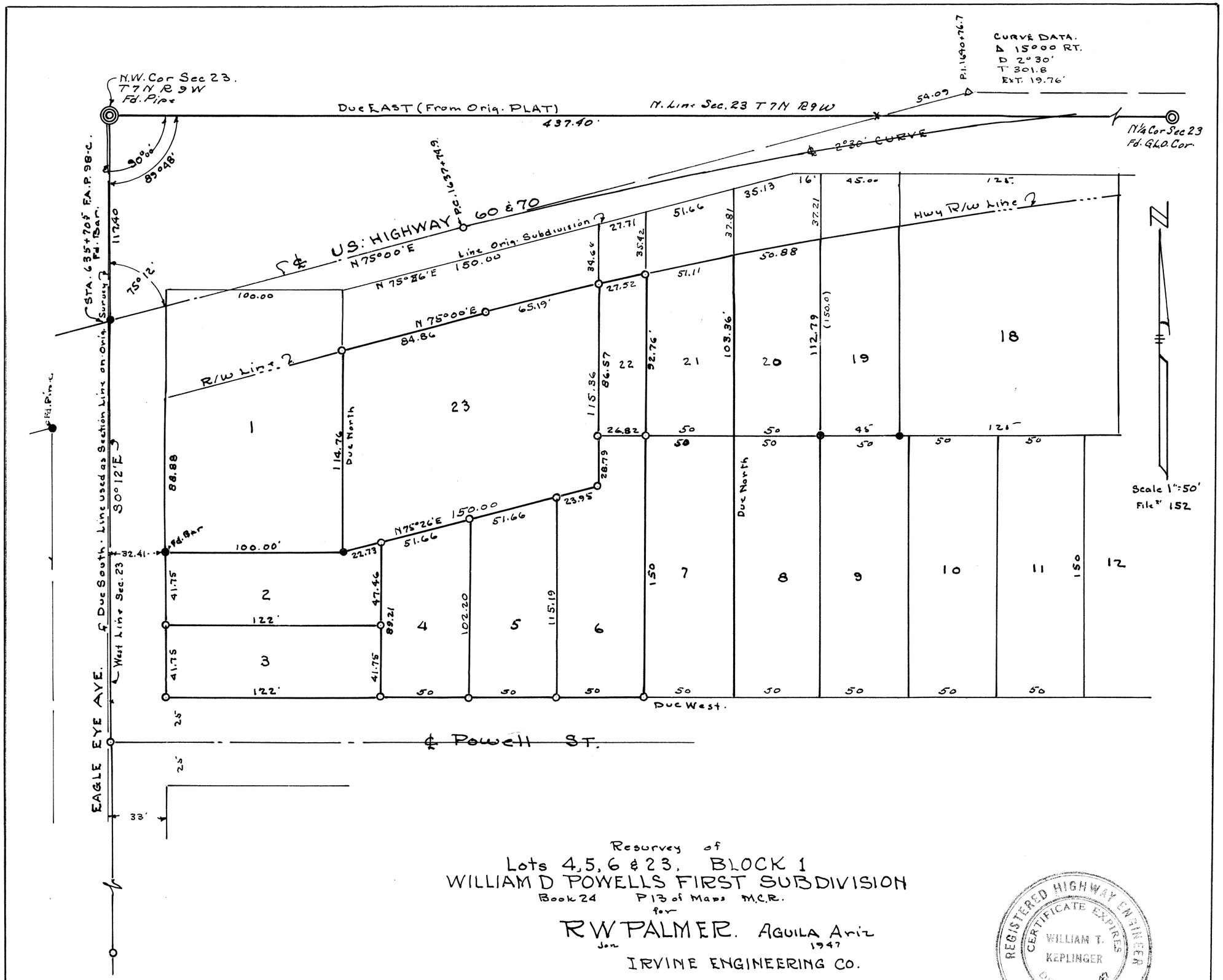

Resurvey of
Lots 4, 5, 6 & 23, BLOCK 1
WILLIAM D POWELLS FIRST SUBDIVISION
Book 24 P13 of Maps M.C.R.
for
R W PALMER. AGUILA Ariz
Jan 1947
IRVINE ENGINEERING CO.

REGISTERED HIGHWAY ENGINEER
CERTIFICATE EXPIRES
WILLIAM T. KEPLINGER
DEC. 31, 1947
ARIZONA, U.S.A.

DIN 60370
SEC. 23, 7N-9W