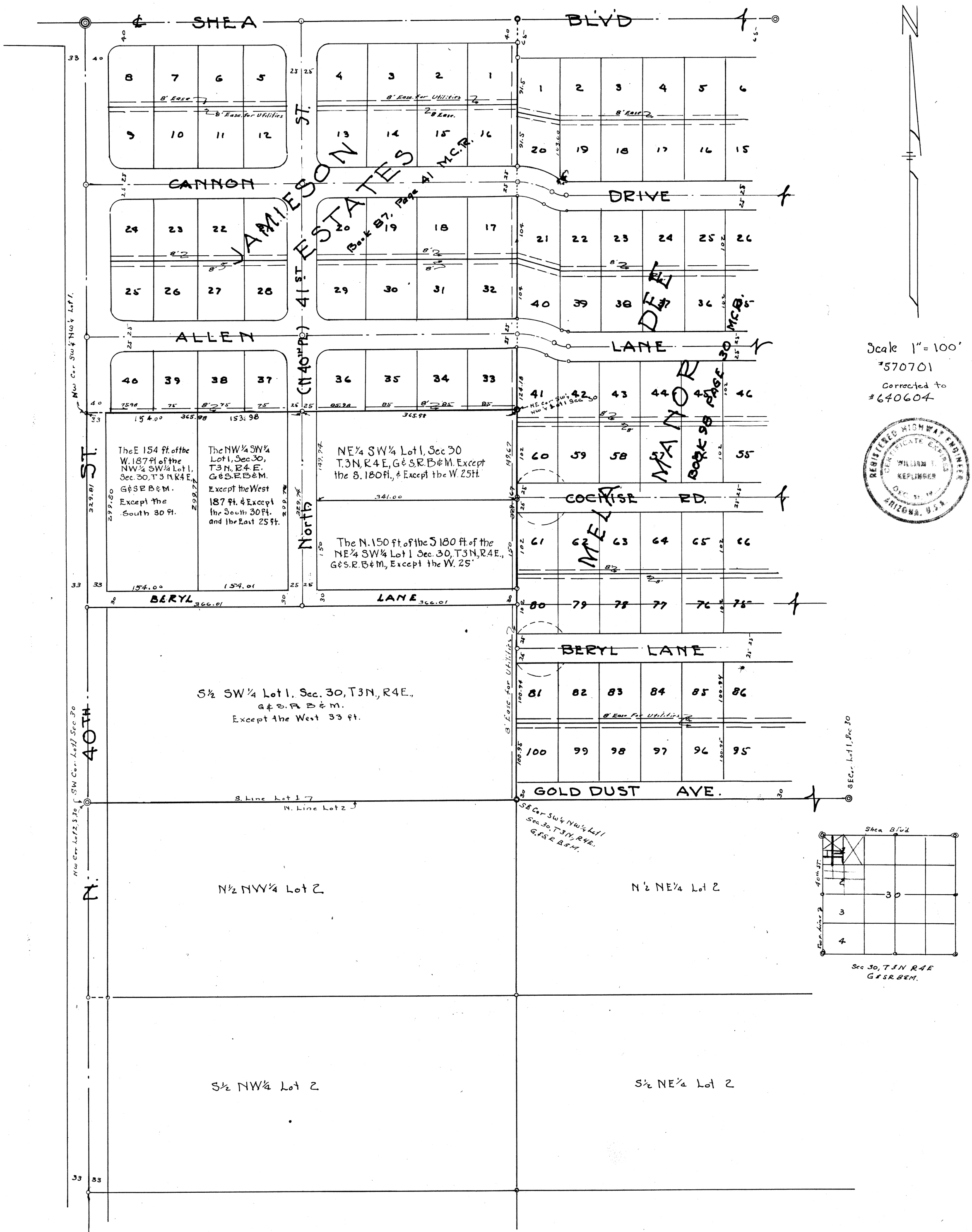

PLAT OF A PORTION OF
LOTS 1 & 2 Section 30
T. 3N., R.4 E.,
G.&S.R.B. & M.
Maricopa County, Ariz.
for
LAUER & AUGUSTINE

W.T. Keplinger - Engr.

DIN 60206