Map of
Survey and Subdivision
of

E½ LOT 2, Sec 30,
(E½ SW¼ NW¼ Sec. 30)
T 3 N. R 4 E
G & S.R. B & M.
for
M. D. BROWN
Feb. 1948.

REGISTERED HIGHWAY ENGINEER
CERTIFICATE EXPIRES
WILLIAM T. KEPLINGER
DEC. 31, 1948
ARIZONA, U.S.A.

Scale 1" = 400 ft.
#480223

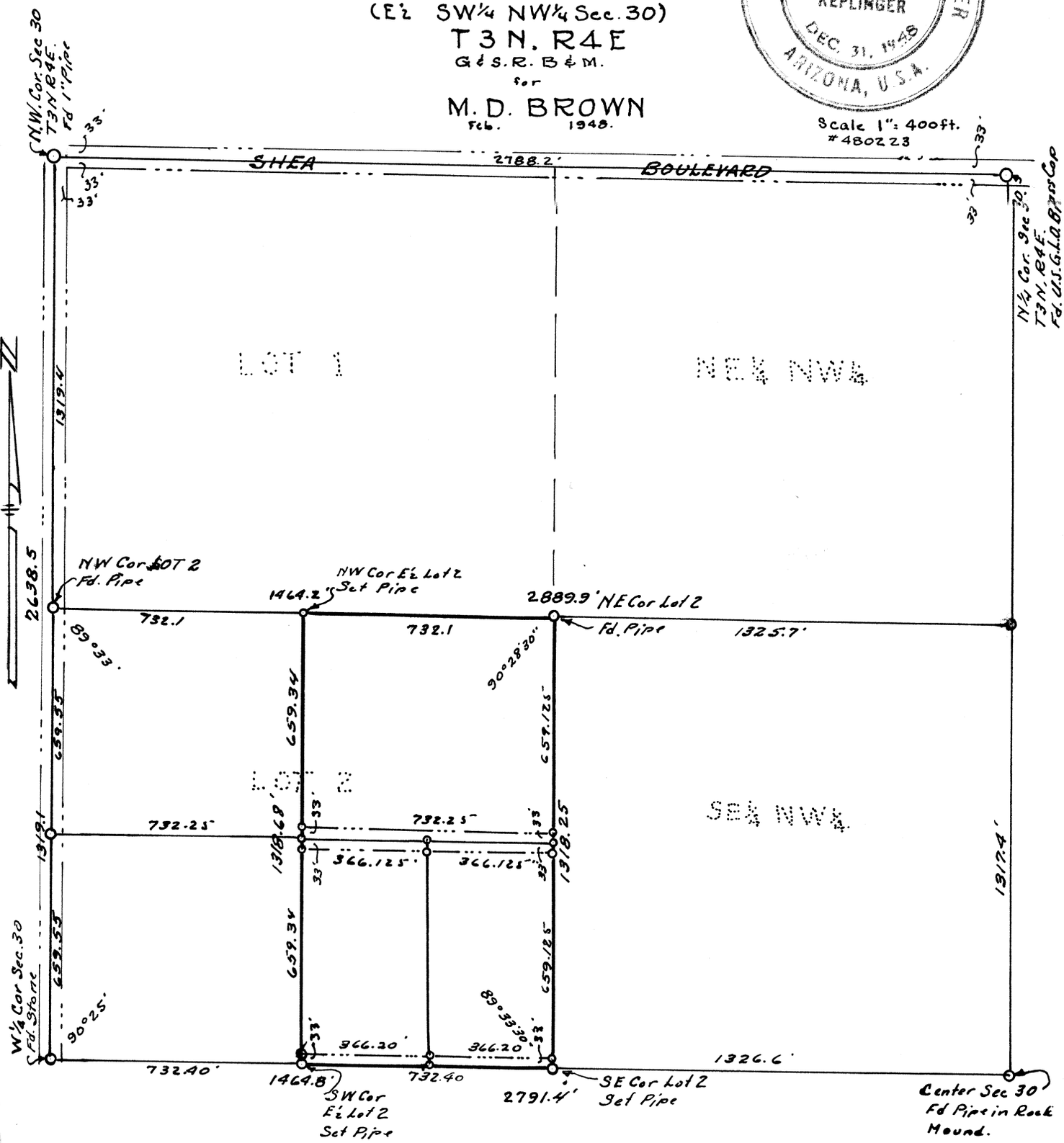

1-28-37

DIN 60200

W. T. Keplinger, R.E.
2/24/48