Change in Right of Way
& prop. lines as recorded
in Dkt 3869, p. 59 & 60, M.C.R.
& Road plans for
PROJECT 61-C-12, Item 2331
M.C.H.D.

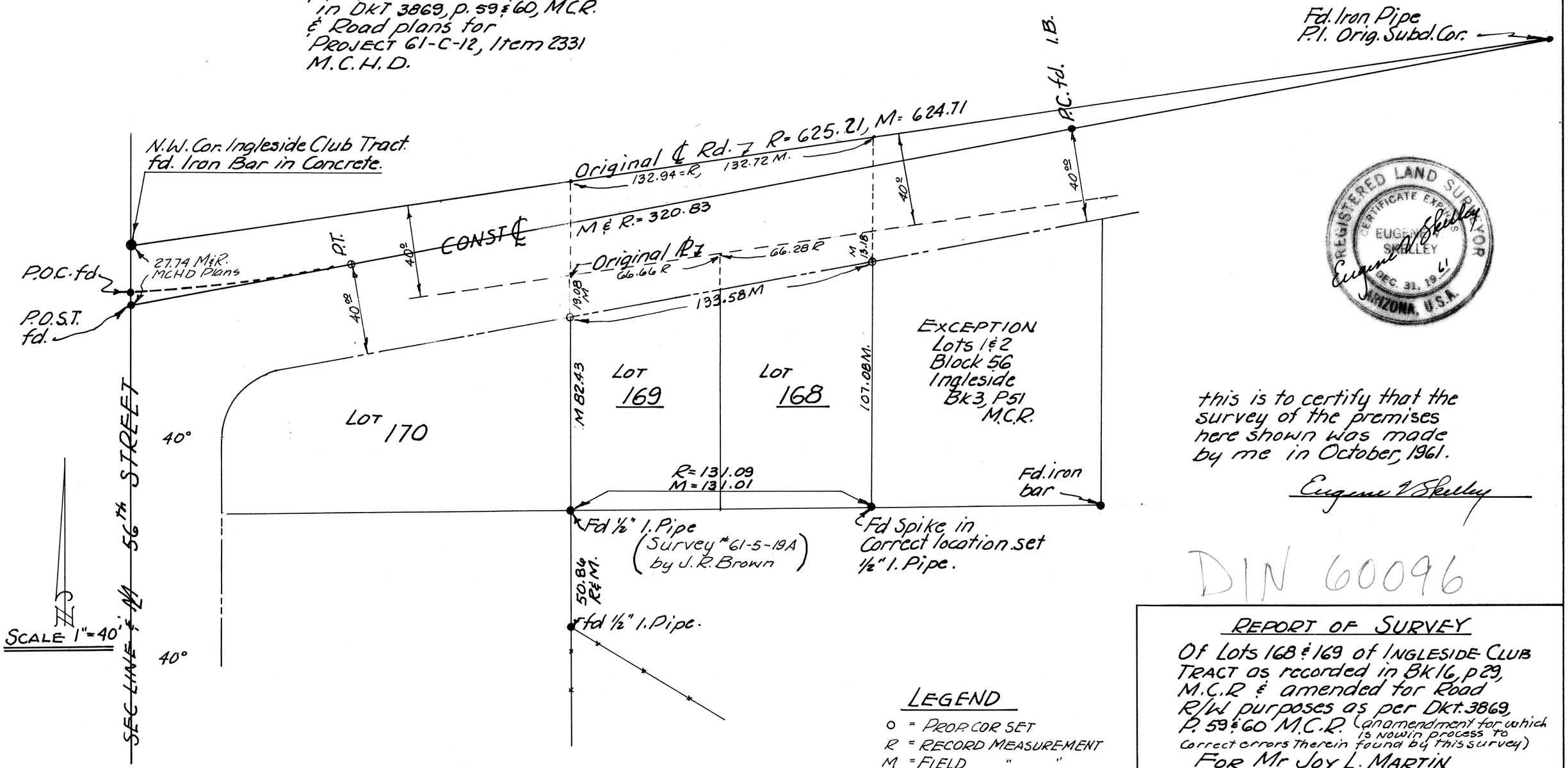

this is to certify that the survey of the premises here shown was made by me in October, 1961.

Eugene V. Skelley

DIN 60096

LEGEND

O = PROP. COR. SET
R = RECORD MEASUREMENT
M = FIELD " "

Job 61-247

REPORT OF SURVEY

Of Lots 168 & 169 of INGLESIDE CLUB TRACT as recorded in Bk 16, p 29, M.C.R & amended for Road R/W purposes as per Dkt. 3869, P. 59 & 60 M.C.R. (an amendment for which is now in process to correct errors therein found by this survey)

FOR Mr JOY L. MARTIN

ARIZONA SURVEYING SERVICE