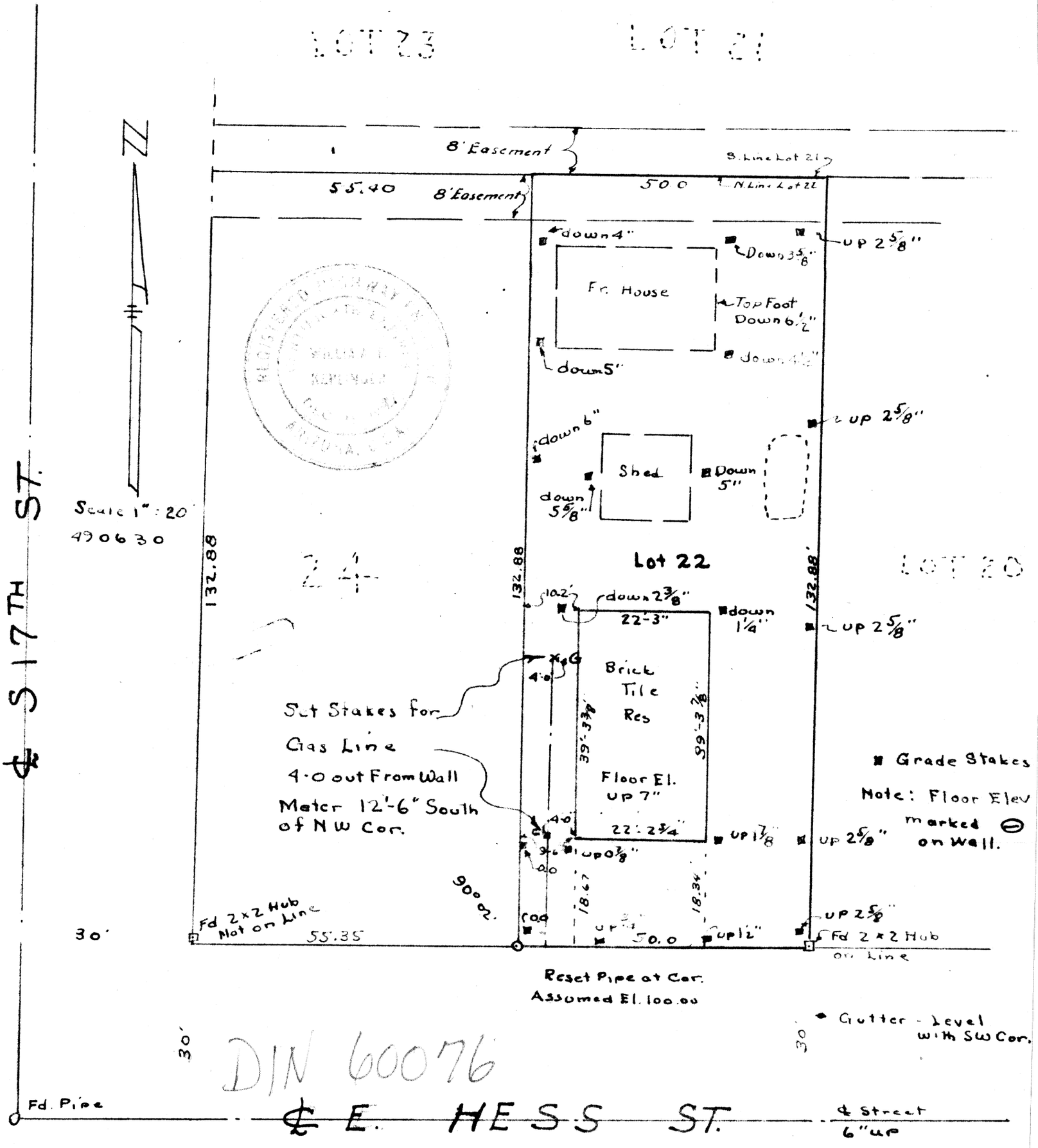

Survey of Lot 22 Garden Homes
for
H. G Beck
June 30, 1949

V.T. Keplinger Reg. Engr.