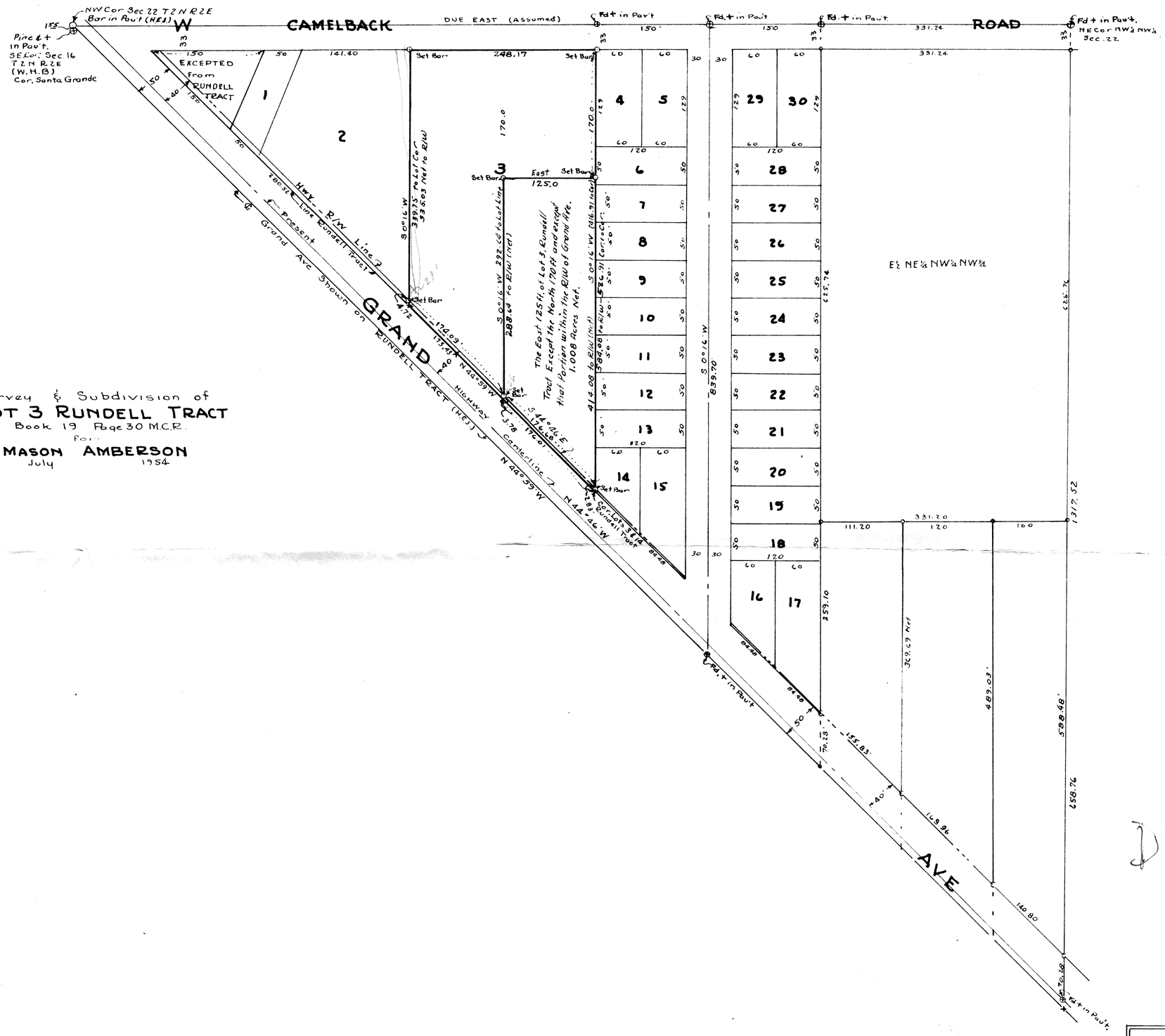

Survey & Subdivision of
LOT 3 RUNDELL TRACT
Book 19 Page 30 M.C.R.
for
MASON AMBERSON
July 1954

DIN 60053

NW¼ NW¼ Sec. 22
T. 2 N. R. 2 E.
G & S.R. B & M
North of GRAND AVE.
Showing
RUNDELL TRACT
Book 19, Page 30, M.C.R.
W. T. KEPLINGER - ENGINEER

1-18-20