CERTIFICATION NO. 2

I hereby certify that I have carefully reviewed the information used to compile this map and have found that said map is strictly conformable to the aforementioned information to the best of my knowledge.

Daniel L. Kaminski
Reg. P.E., State of Arizona
No. 9365

GENERAL NOTES:

1. This map has been prepared for the purpose of indicating the location of certain points along Dobson Road and Ray Road now being used as monumentation for land surveys in this area and to show their relation to other points that are in conflict with the same.
2. No determination as to the correctness of any point is being made at this time, nor will any be made until all information shown hereon has been carefully reviewed by certain interested parties.
3. Available field data from several sources and records from the Maricopa County Recorder's Office have been combined in the compiling of this map.

CERTIFICATION NO. 1

I hereby certify that this map has been compiled and drawn, primarily from information furnished by others who previously have engaged in surveys involving the boundaries between Sections 19 & 30 and Sections 20 & 29 of T1S, R5E. Certain monumentation, now existing on the ground, according to this information, controls the position of the above mentioned boundaries as shown hereon. I further certify that the sole purpose of this map is to correlate this information from the various sources so that others may use the same for a final determination of property boundaries that may be set in this vicinity.

The compilation of this map does not constitute acceptance nor rejection of the position of the aforementioned boundaries as now shown.

William C. Barney
Licensed Surveyor
State of Arizona #912

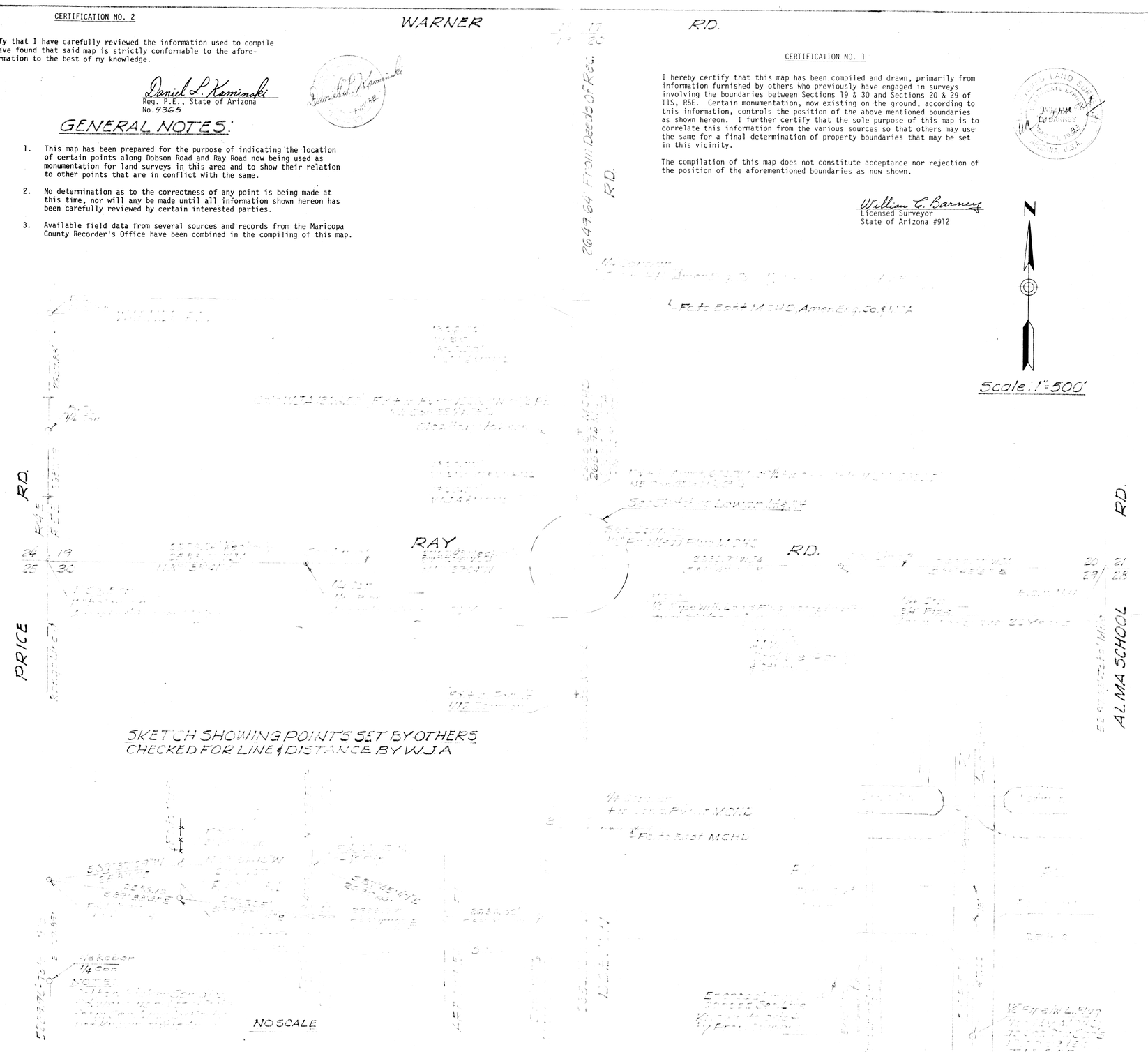

DIN 60045

EXHIBIT MAP
WADSWORTH-JELLEN & ASSOCIATES
Phoenix, Ariz.
March 25, 1982 — Job No. 7258

Recorded - 5/12/82
Book of Maps 241, Page 49
M.C.R.