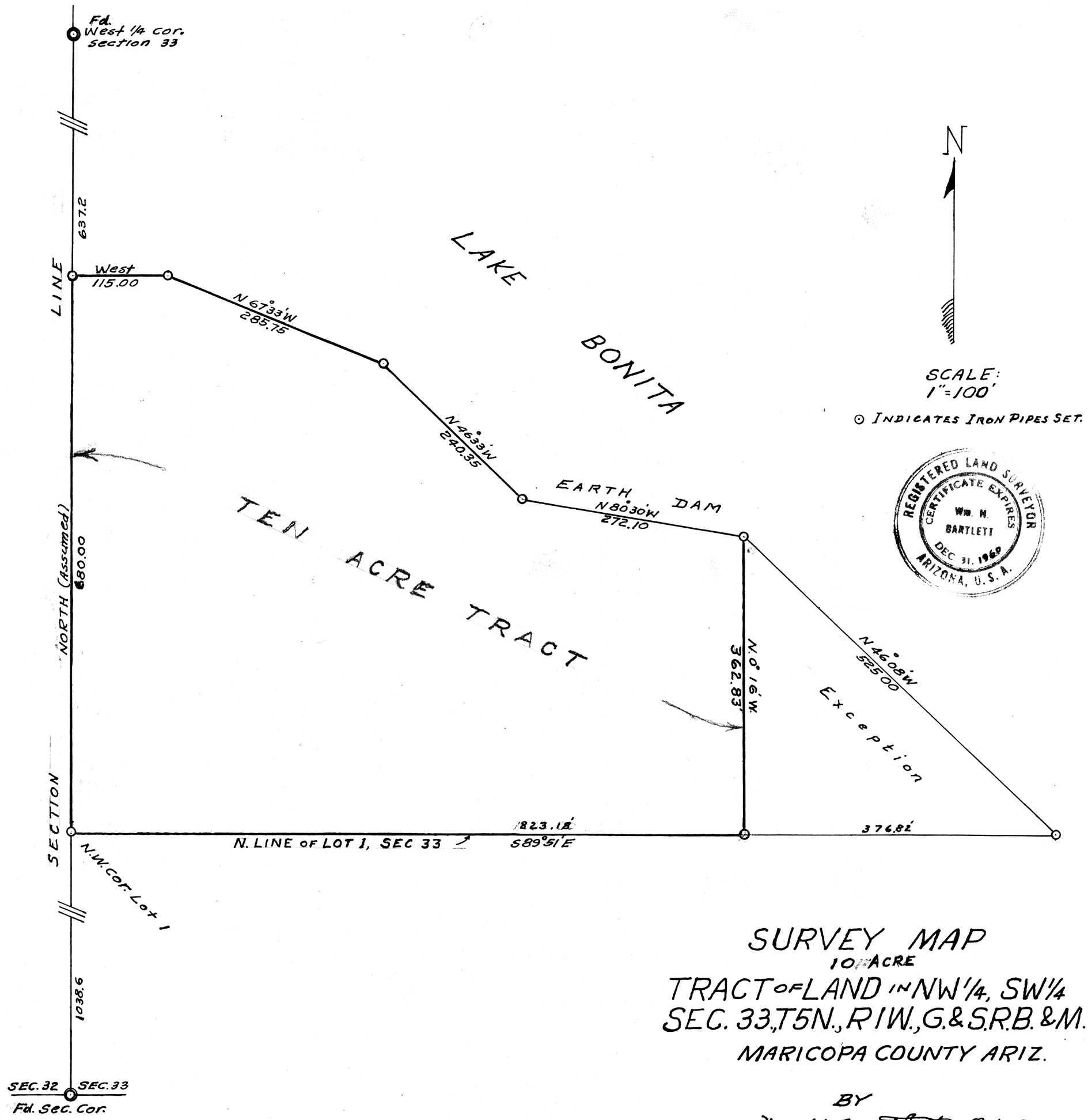

SURVEY MAP

10 ACRE

TRACT OF LAND IN NW 1/4, SW 1/4

SEC. 33, T5N., R1W., G.&S.R.B.&M.

MARICOPA COUNTY ARIZ.

BY

Wm H. Bartlett, R.L.S.

31 S. 1ST AVE. PHOENIX, ARIZ.

Oct. 17-1960.

DIN 60028

33, 5N-1W