Brooks Subdivision

A SUBDIVISION OF THE SOUTH 145 FEET OF LOT 12 BLOCK 6 ORCHARD ADDITION IN THE NORTHWEST 1/4, SECTION 7, TOWNSHIP 2 NORTH, RANGE 2 EAST OF THE GILA AND SALT RIVER BASE AND MERIDIAN

N

Scale 1" = 100'

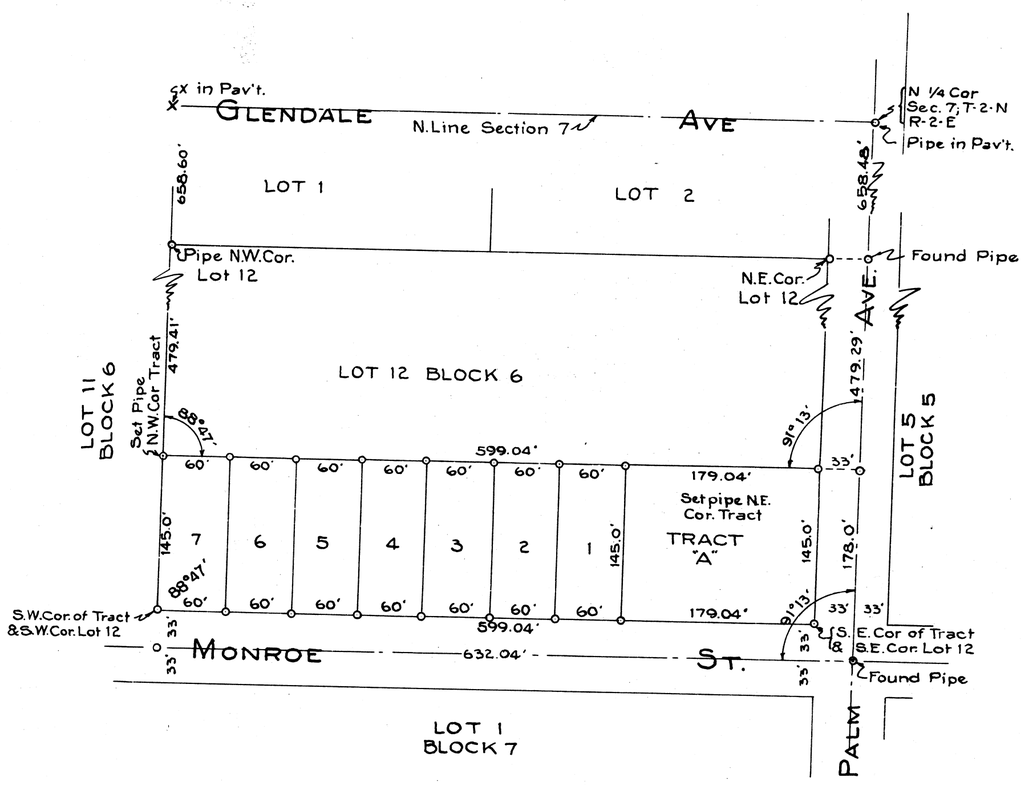

o Indicates pipe set unless otherwise noted.

DEDICATION

STATE OF ARIZONA } S.S.
County of Maricopa

KNOW ALL MEN BY THESE PRESENTS: That LEWIS BROOKS and OTELLA BROOKS, his wife being the owners of the South 145 feet of Lot 12 Block 6, Orchard Addition, a subdivision of a portion of the Northwest 1/4 Section 7, Township 2 North, Range 2 East, of the Gila and Salt River Base and Meridian, Maricopa County, Arizona, have caused said property to be surveyed and subdivided under the name of BROOKS SUBDIVISION and hereby publish this plat as and for the plat of said BROOKS SUBDIVISION and hereby declare that said plat sets forth the location and gives the measurements and dimensions of the lots, streets and tract constituting same and that each lot the tract and each street shall hereafter be known by the number or name that is given to each respectively on said plat and that they hereby dedicate to the public for its use as such the streets shown on said plat.

IN WITNESS WHEREOF: LEWIS BROOKS and OTELLA BROOKS have hereunto affixed their signatures this _____ day of _____ 1946

_____

_____

ACKNOWLEDGEMENT

STATE OF ARIZONA } ss
County of Maricopa

On the _____ day of _____ 1946, before me, the undersigned officer personally appeared LEWIS BROOKS and OTELLA BROOKS, his wife, know to me to be the persons whose names are subscribed to the above instrument and acknowledged that they executed the same for the purpose herein contained.

In witness whereof I hereunto set my hand and official seal.

_____
NOTARY PUBLIC

My Commission expires _____

CERTIFICATE OF SURVEY

This is to certify that the survey and subdivision of the premises described and platted hereon was made by me during the month of March 1946.

W. T. Keplinger
REGISTERED ENGINEER

REGISTERED HIGHWAY ENGINEER
CERTIFICATE EXPIRES
WILLIAM T KEPLINGER
DEC. 31, 1946
ARIZONA, U.S.A.

DIN 59991

~~28644~~