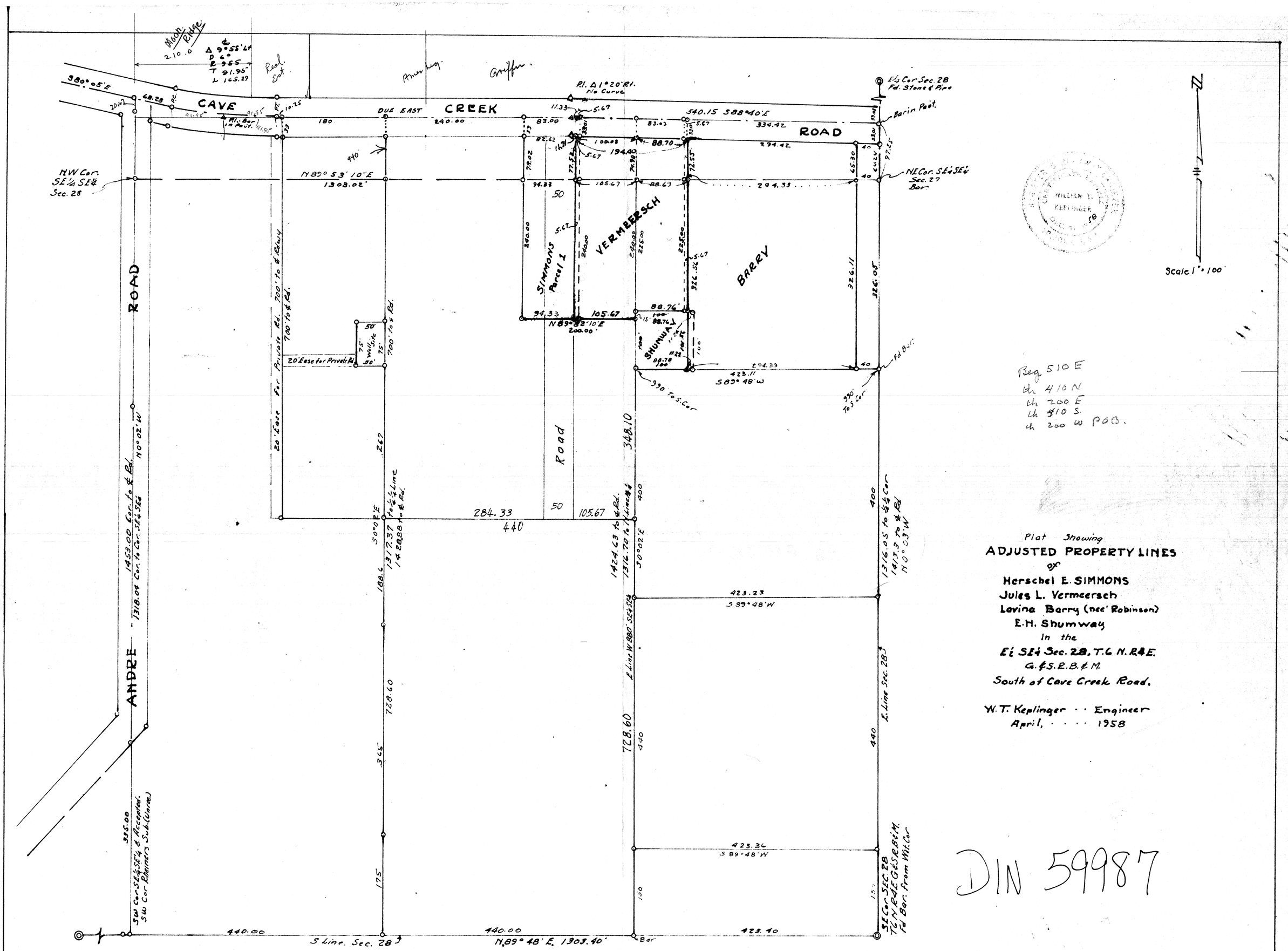
CAVE CREEK ROAD
ANDRE ROAD
VERMEERSCH
BARRY
SIMMONS Parcel 1
SHUMWAY
Road
DUE EAST
Moon Ridge
Real Est.
Amer. Leg.
Griffin
Pl. Δ 1°20' Rt. No Curve
E¼ Cor Sec. 28 Fd. Stone & Pipe
Barin Pavt.
NW Cor. SE¼ SE¼ Sec. 28
NE Cor. SE¼ SE¼ Sec. 27 Bar
N89° 53' 10" E 1303.02'
N89° 82' 10" E 200.00'
540.15 S88°40' E
S89° 48' W
N0° 02' W
S Line. Sec. 28
N89° 48' E. 1303.40'
Scale 1" = 100'
Beg 510 E
th 410 N
th 200 E
th 410 S.
th 200 W POB.
Plat Showing
ADJUSTED PROPERTY LINES
of
Herschel E. SIMMONS
Jules L. Vermeersch
Lavina Barry (nee' Robinson)
E.H. Shumway
In the
E½ SE¼ Sec. 28, T.6 N. R.4 E.
G.&S.R.B.&M.
South of Cave Creek Road.
W.T. Keplinger · · Engineer
April, · · · · 1958
DIN 59987
1-64-42