Sec 28 · 6N · 4E

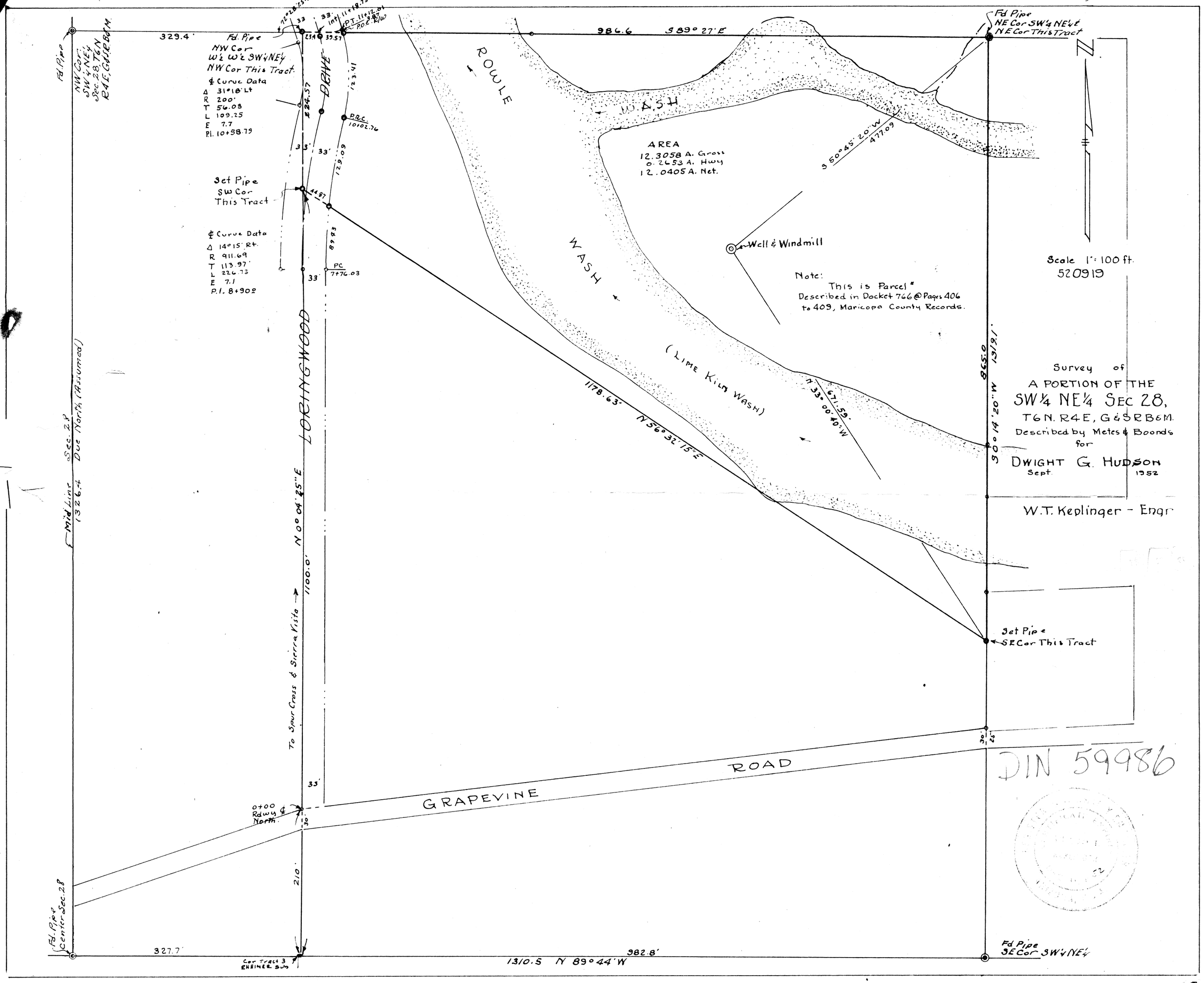

DIN 59986