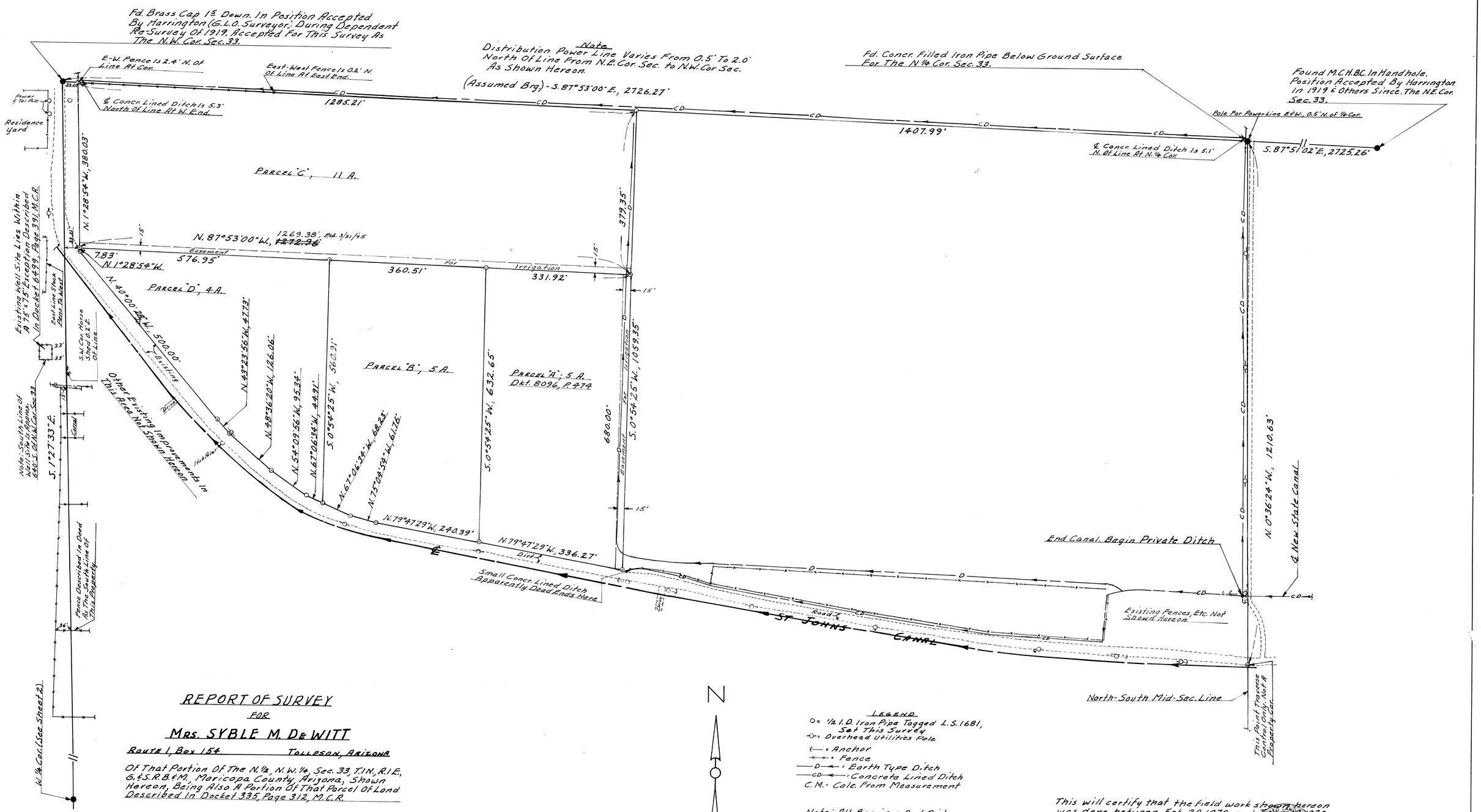

REPORT OF SURVEY

FOR

MRS. SYBLE M. DE WITT

ROUTE 1, BOX 154 TOLLESON, ARIZONA

Of That Portion Of The N. 1/2, N.W. 1/4, Sec. 33, T.1N., R.1E., G.&S.R.B.&M., Maricopa County, Arizona, Shown Hereon, Being Also A Portion Of That Parcel Of Land Described In Docket 335, Page 312, M.C.R.

LEGEND

- O = 1/2 I.D. Iron Pipe Tagged L.S. 1681, Set This Survey
- -O- = Overhead Utilities Pole
- ←— = Anchor
- —x—x— = Fence
- —D— = Earth Type Ditch
- —CD— = Concrete Lined Ditch
- C.M. - Calc. From Measurement

Note: All Bearings And Distances Shown Hereon Are Direct Measurement Unless Otherwise Noted.

This will certify that the field work shown hereon was done between Feb. 20, 1970 and June 1, 1970 under my supervision.

Eugene S. Skelley

REGISTERED CERTIFICATE NO. 1681 SKELLEY Date Signed 7/21/70 ARIZONA, U.S.A.

DIN 599321

ARIZONA SURVEYING SERVICE

5704 N. 27th Ave Phoenix, Arizona

Drawing No. L-70-1580 Phone - 277-390

Sheet 1 of 2 Sheets