RESULT OF SURVEY

OF A PORTION OF LOT 1 - WILSON SQUARE

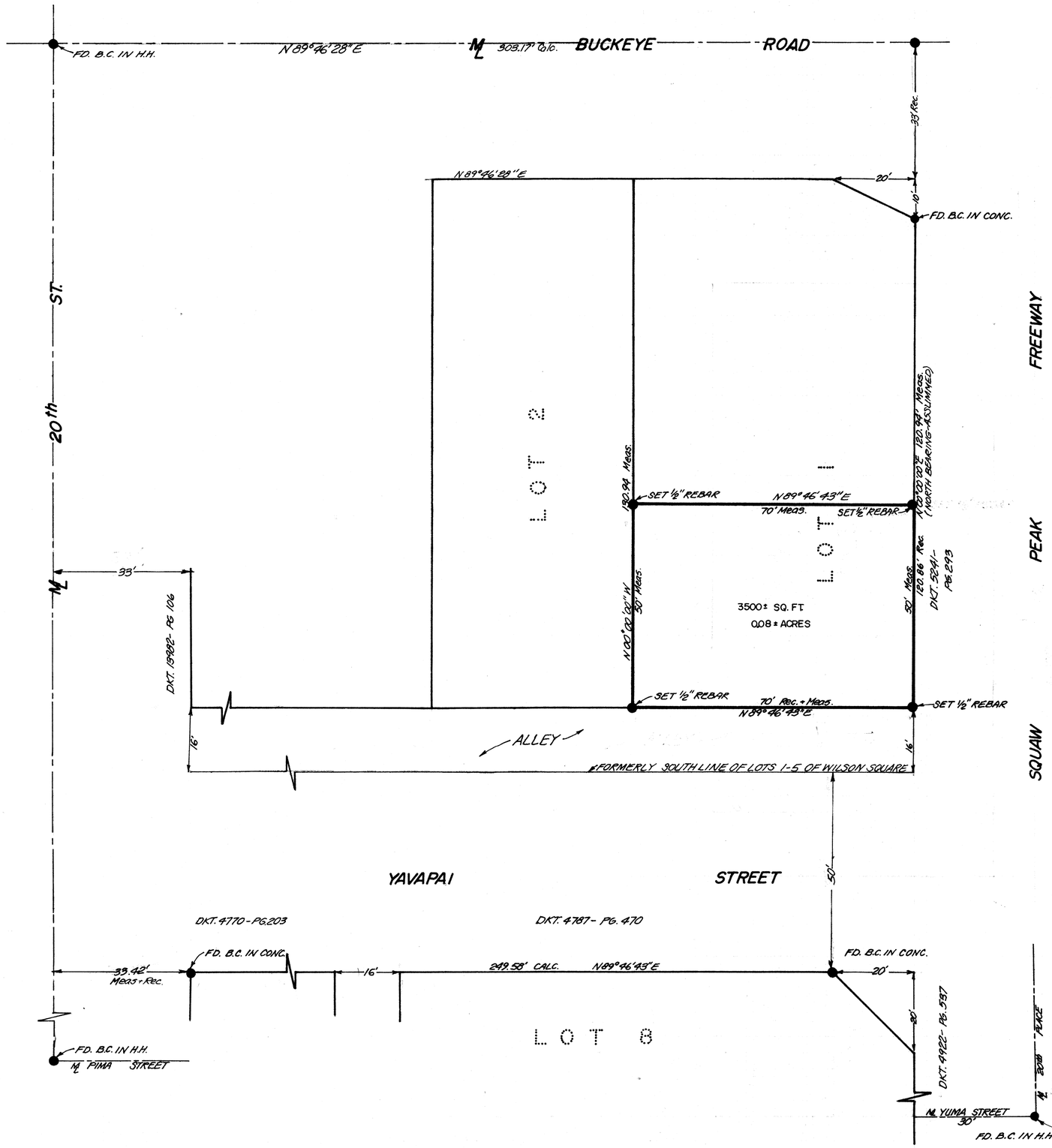

LEGAL DESCRIPTION

THE NORTH 50' FEET OF THE SOUTH 66 FEET OF LOT-1 OF WILSON SQUARE, BOOK 27, PAGE 39, M.C.R.

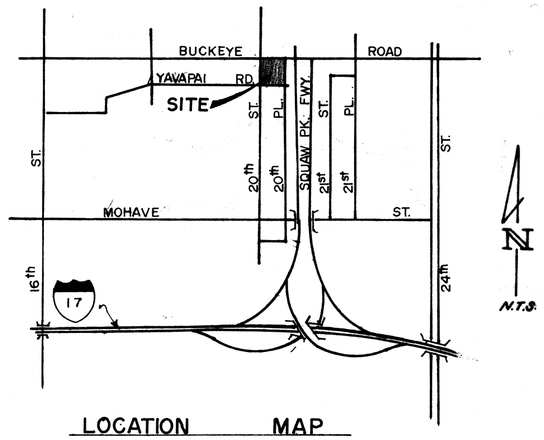

LOCATION MAP

REGISTERED LAND SURVEYOR
CERTIFICATE NO. 12213
JEFFREY LYNN ANDREWS
DATE SIGNED 8/20/81
Arizona U. S. A.

PIN 59897

J. L. ANDREWS and ASSOCIATES
6747 N. BLACK CANYON
PHOENIX ARIZ. 85015
P.O. BOX 35161
PH. 242-6229

PREPARED FOR

ELLER OUTDOOR SIGNS
2502 N. BLACK CANYON
PHOENIX, AZ.

SCALE: 1" = 20'	DRAWING NO. 81-66
DATE: AUG. 17, 1981	DRAWN BY: K.E.O.

A2-035