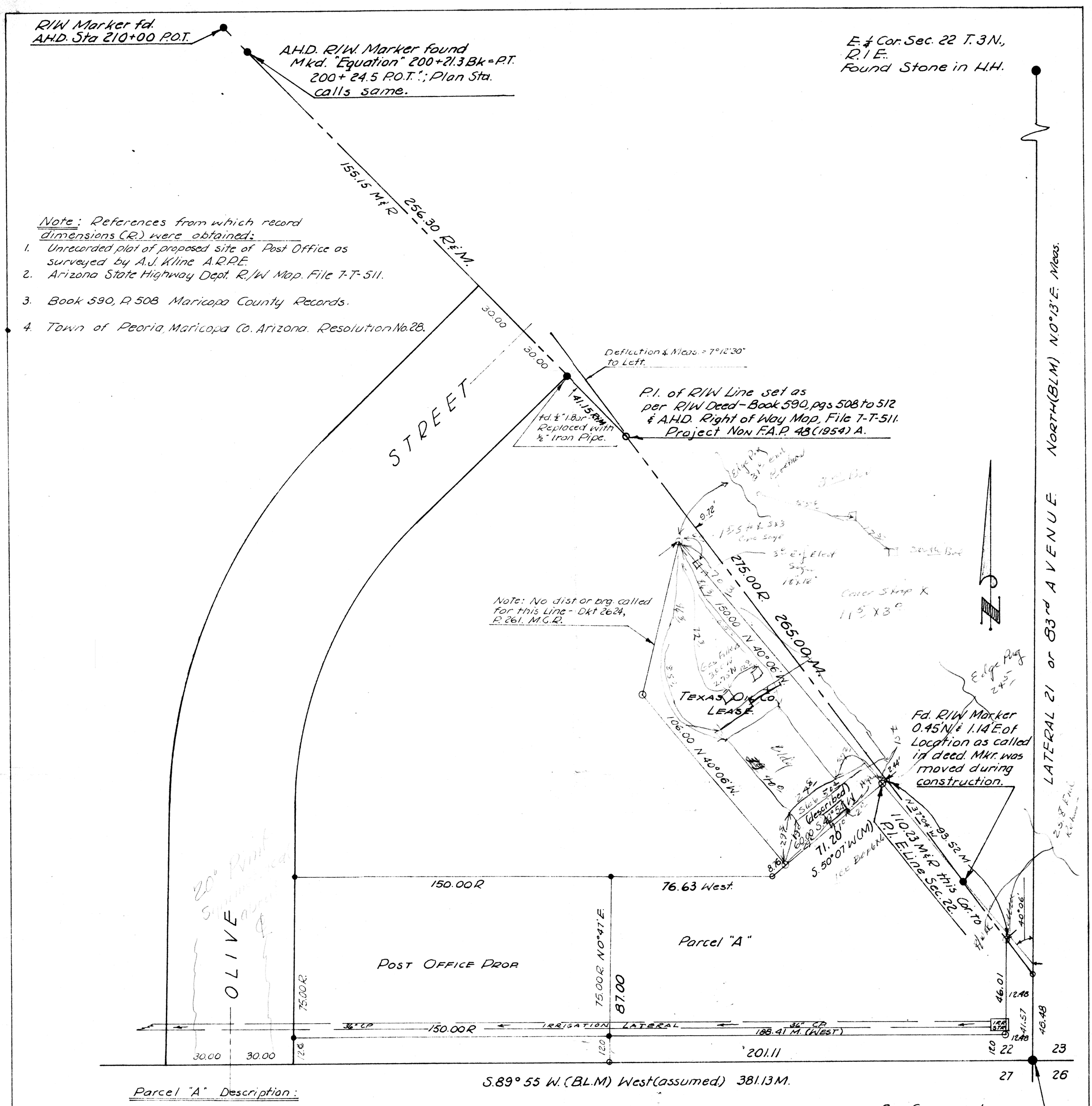

Parcel "A" Description:

Beginning at the S.E. corner of Sec. 22, T. 3 N., R. 1 E., G. & S.R.B.L. & M., thence West (assumed bearing) along the south line of said Sec. 22 a distance of 12.48 feet; thence N 0°13' E., & parallel to the east line of said Sec. 22 a distance of 12.00 feet to the true point of beginning; thence N. 0°13' E. a dist. of 46.01' to a point on the southerly R/W line of U.S. Hwy 60-70; thence N 37° 04' W. along said southerly right of way line a distance of 93.52 feet; thence S. 50°07' W. a distance of 71.20 feet; thence West 76.63 feet; thence S. 0°47' W. a distance of 75.00 feet; thence East a distance of 188.41 feet to the true point of beginning.

LEGEND

- ○ Prop. Corners set.
- ● Prop. Corners or Survey Mon.s found.
- R Measurements of record.
- M Measurements in field.

This is to certify that the survey hereon shown was made by me in Sept. 1960.

Eugene V. Shelley

REGISTERED LAND SURVEYOR EUGENE V. SHELLEY

DIN 59782

SCALE 1" = 30'

Job 60-178

REPORT OF SURVEY

For Mr. J. Don Wagoner. Peoria, Arizona.

Depicting the Texas Oil Co. lease and the proposed Parcel "A" shown hereon; all being a part of the S.E.¼, S.E.¼ of Sec. 22, T. 3 N., R. 1 E., G. & S.R.B.L. & M.

ARIZONA SURVEYING SERVICE