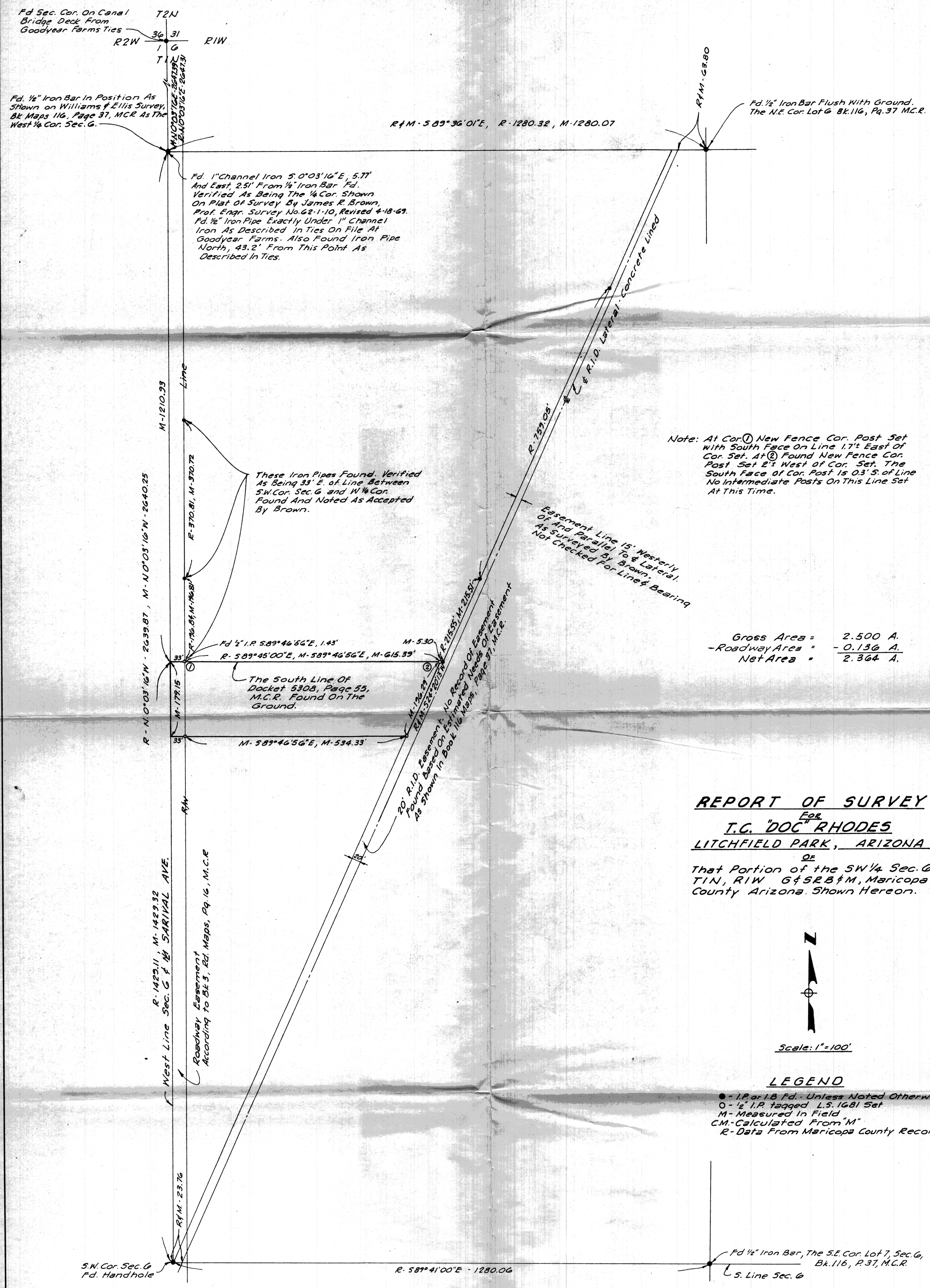

REPORT OF SURVEY
For
T.C. "DOC" RHODES
LITCHFIELD PARK, ARIZONA
Of

That Portion of the SW 1/4 Sec. 6. T1N, R1W G&SRB&M, Maricopa County Arizona. Shown Hereon.

N

Scale: 1" = 100'

LEGEND

- ● - I.P. or I.B Fd. - Unless Noted Otherwise
- O - 1/2" I.P. tagged L.S. 1681 Set
- M - Measured In Field
- C.M. - Calculated From "M"
- R - Data From Maricopa County Records

This will certify that the survey shown hereon was made under my supervision during the months of August and September 1969.

Eugene V. Kleuz

REGISTERED LAND SURVEYOR CERTIFICATE NO. 1681 EUGENE V. KLEUZ Date Signed 9/22/69 ARIZONA, U.S.A.

DIN 59723

ARIZONA SURVEYING SERVICE
2802 W. Solano Dr., North - Phoenix, Arizona
Drawing No. L-69-7562