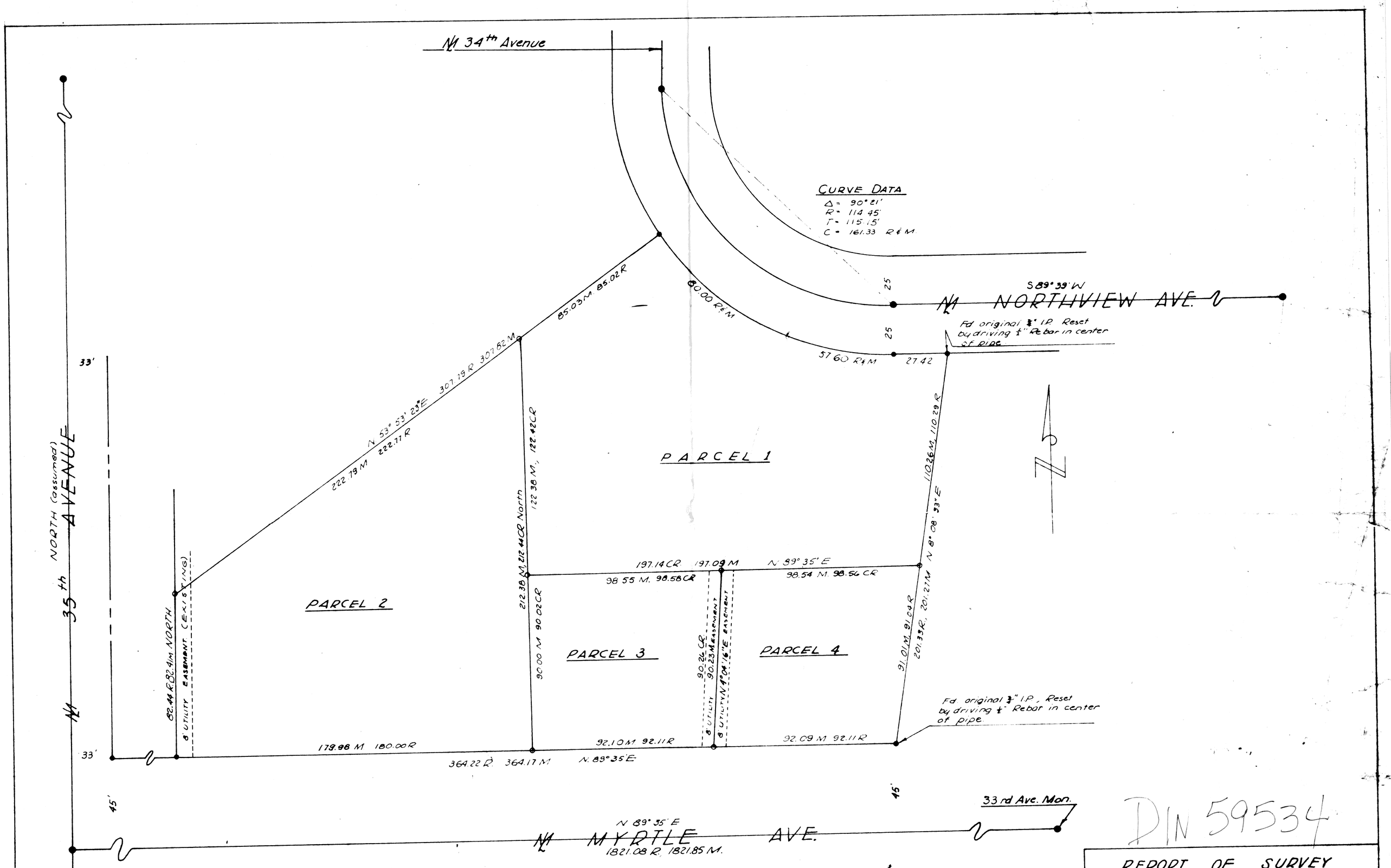


DIN 59534

REGISTERED LAND SURVEYOR
EUGENE V. SKELLEY
ARIZONA U.S.A.

This is to certify that the survey here shown was made by H.L. Meredith under my direction in December, 1959.

Eugene V. Skelley

**LEGEND**

- ● Survey Mon. Found.
- • Prop. corners Found.

R.M. Measurements Record & Measured

- ○ Prop. corners set.

CR. Calculated Record.

## REPORT OF SURVEY

Showing the subdivision of Lots 131 & 132 of Northview Acres, Unit 2, a subdivision of part of the N½, SW¼, Sec. 2, T2N, R2E, G&S. R.B.L.&M. as recorded in Book 36, p.8 of Maps Maricopa County, Arizona.

For Mr. & Mrs. R.N. Vaughn
3353 W. Northview Ave. Phoenix
254-6908

ARIZONA SURVEYING SERVICE

| | | | | | |
|---|---|---|---|---|---|
| SURVEYED BY | H.L.M. | DRAWN BY | H.L.M. | JOB | 59 - 147 |
| CHECKED BY | E.V.S. | CHECKED | E.V.S. | SCALE | 1" = 30' |