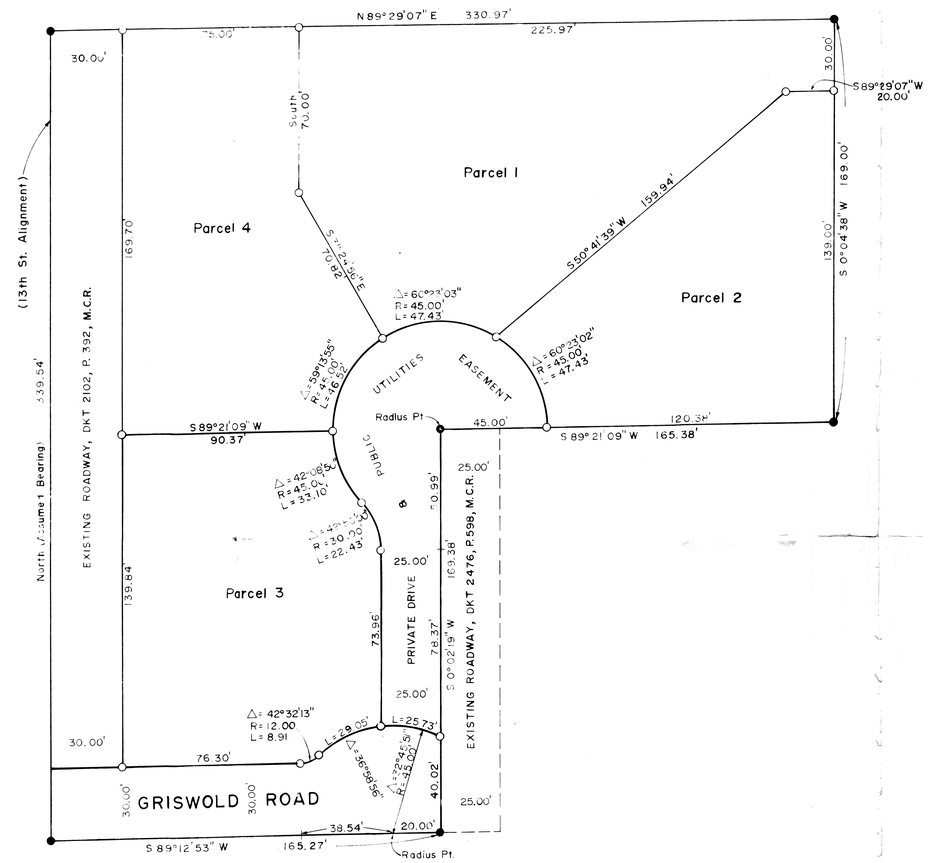

N

Scale: 1" = 30'

DEDICATION OF RIGHT OF WAY OF STREET

The S.W.1/4, S.E.1/4, N.W.1/4, S.E.1/4, Sec. 33, T.3N., R.3E., G.& S.R.B. & M., Mar. Co., Ariz., EXCEPT The S.E.1/4, S.W.1/4, S.E.1/4, N.W.1/4, S.E.1/4 of said Sec. 33.

DEDICATION

Ralph W Keath — April 17-71 DATE

Lillian G. Keath — April 17-1971 DATE

IN WITNESS WHEREOF: I HEREUNTO SET MY HAND AND OFFICIAL SEAL.

7/30/73 MY COMMISSION EXPIRES

Mary L. Cooper NOTARY PUBLIC

NOTE

NO STRUCTURE OF ANY KIND SHALL BE CONSTRUCTED OR PLACED WITHIN THE EASEMENTS, EXCEPT WOOD, WIRE OR REMOVABLE SECTION TYPE FENCING AND/OR PAVING NOR ANY PLANTING EXCEPT GRASS. IT SHALL BE FURTHER UNDERSTOOD THAT THE CITY OF PHOENIX SHALL NOT BE REQUIRED TO REPLACE ANY OBSTRUCTIONS, PAVING OR PLANTING THAT MUST BE REMOVED DURING THE COURSE OF ANY REQUIRED MAINTENANCE, RECONSTRUCTION AND/OR CONSTRUCTION.

●= Iron Pipe Found
○= 1/2" I.D. Iron Pipe or Iron Bar Tagged L.S. 1681 Set This Survey

APPROVAL

APPROVED BY THE CITY COUNCIL OF THE CITY OF PHOENIX, ARIZONA THIS _____ DAY OF _____ 1971

BY _____ MAYOR ATTEST: _____

Certification: The field work for the data shown hereon, was done under my supervision during the months of November and December 1970, and April 1971.

_____

DIN 59349

ARIZONA SURVEYING SERVICE
5704 N. 27th AVENUE, PHOENIX, ARIZONA
Drawing No. L-70-10622 PH: 277-3904