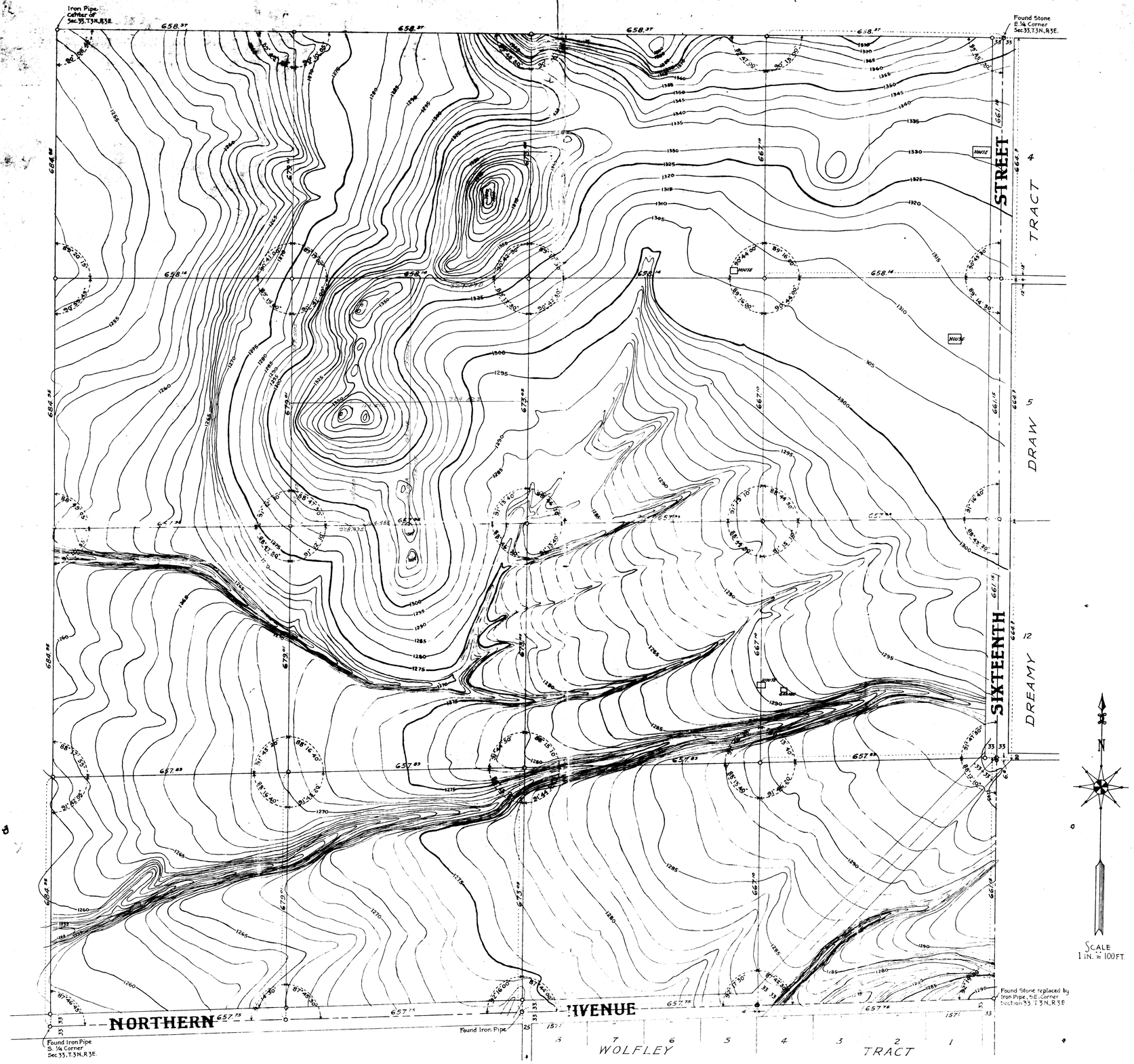

TOPOGRAPHIC MAP OF
South East Quarter of Section 33, T.3 N., R.3 E., G.& S.R. B.& M.
MARICOPA COUNTY, ARIZONA.

SURVEYED APRIL 1927

Office of Wm. H. BECKER, Civil Engineer, PHOENIX, ARIZONA

DIN-59337

JOB 2000 MAP F 2580