REPORT OF SURVEY

OF

That Portion Of The E.½, S.E.¼, Sec. 22, T.3N. R.1E., G.&S.R.B&M Shown. Hereon.

FOR

WAGONER PLAZA
C/o MR. LOUIS SILVERS
P.O. Bx 807, Peoria, Ariz.

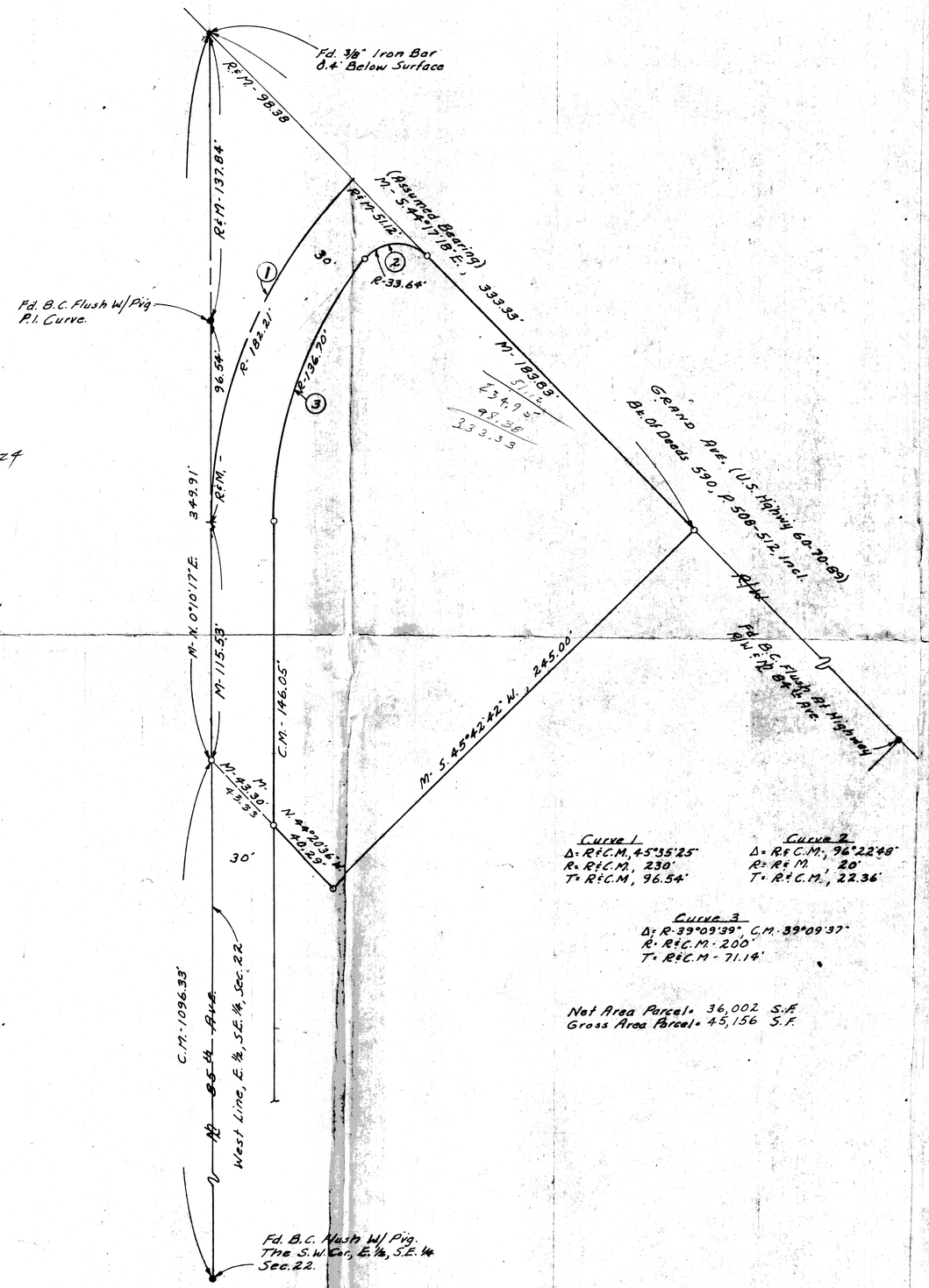

Curve 1
Δ = R&C.M., 45°35'25"
R = R&C.M., 230'
T = R&C.M., 96.54'

Curve 2
Δ = R&C.M., 96°22'48"
R = R&M., 20'
T = R&C.M., 22.36'

Curve 3
Δ = R - 39°09'39", C.M. - 39°09'37"
R = R&C.M. - 200'
T = R&C.M. - 71.14'

Net Area Parcel = 36,002 S.F.
Gross Area Parcel = 45,156 S.F.

N

Scale: 1" = 30'

LEGEND

- ● = Monument Found
- ● = Iron Pipe or Iron Bar Found
- O = 1/2" I.D. Iron Pipe Tagged L.S. 1681 Set This Survey
- R = Data From Maricopa County Records
- CR = Calculated From R
- M = Measured in Field
- CM = Calculated From M
- = Wire or Wood Fence
- = Chain Link Fence
- = Block or Stone Wall

DIN 59305

CERTICATION: This will certify that the survey shown hereon was done der my supervision during the month of October, 1972.

Eugene [signature]

REGISTERED LAND SURVEYOR CERTIFICATE NO. 1681 SKELLY ARIZONA, U.S.A.

AIZONA SURVEYING SERVICE
104 N. 27th AVENUE, PHOENIX, ARIZONA
Dwing No. L-72-10734 - Phone: 242-0539