REPORT OF SURVEY

OF

That Portion of The East 1/2, S.E.1/4, Sec.22, T.3N., R.1E., G.&S.R.B.&M., Mar. Co., Ariz. Lying Southwesterly of Grand Ave. Shown Hereon.

FOR

Mr. Louis Silver
P.O. Box 807, Peoria, Az.

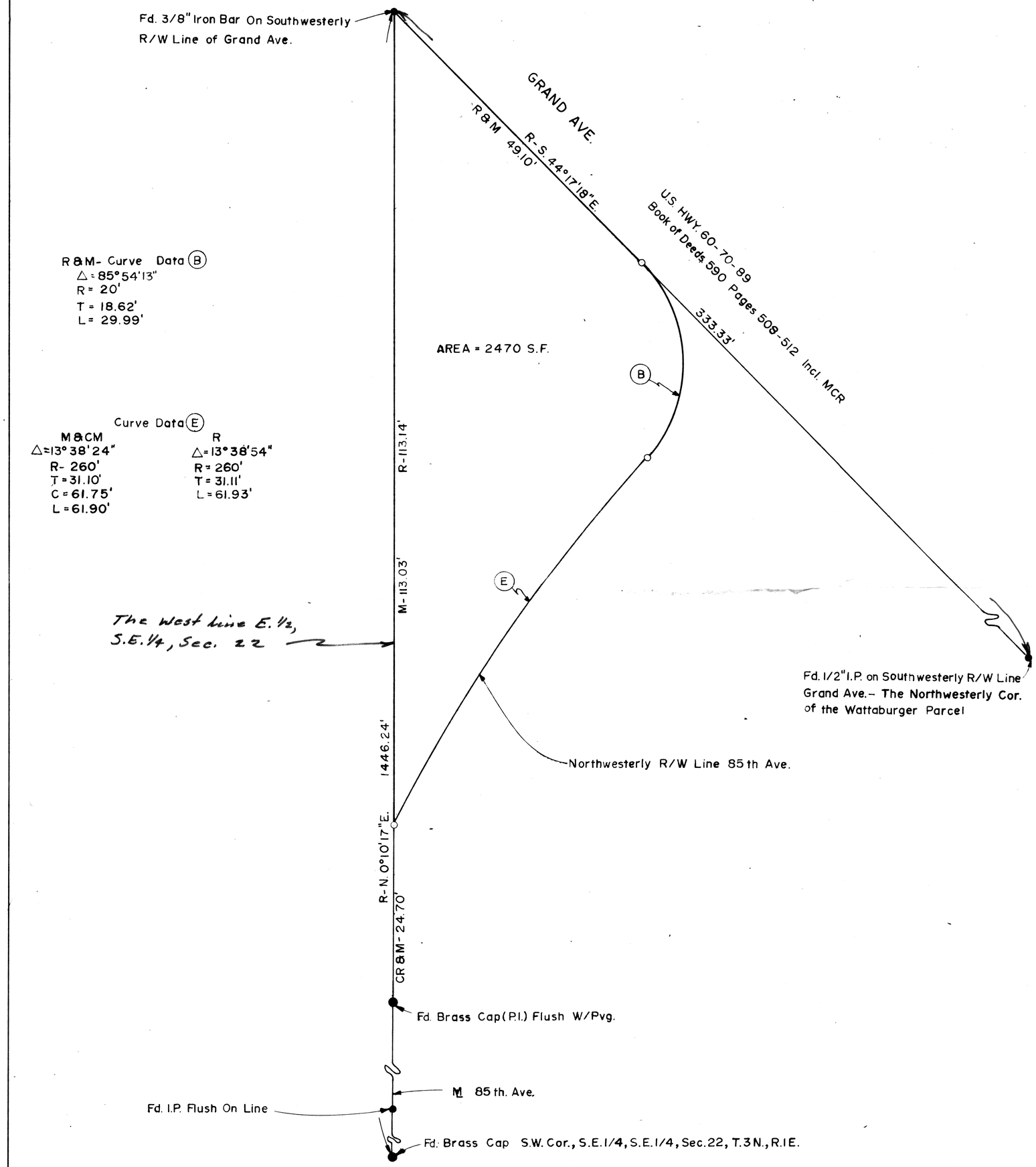

N

Scale: 1" = 10'

LEGEND

- ● = Monument Found
- ● = Iron Pipe or Iron Bar Found
- ○ = 1/2" I.D. Iron Pipe Tagged L.S. 1681 Set This Survey
- R = Data From Maricopa County Records
- CR = Calculated From R
- M = Measured in Field
- CM = Calculated From M
- = Wire or Wood Fence
- = Chain Link Fence
- = Block or Stone Wall

CERTIFICATION: This will certify that the survey shown hereon was done under my supervision during the month of April, 1975.

Eugene V. Shelley 4/15/75

DIN 59291

ARIZONA SURVEYING SERVICE
2802 W. SOLANO DR. N., PHOENIX, ARIZONA
Drawing No. L-75-4829 Phone: 242-0539