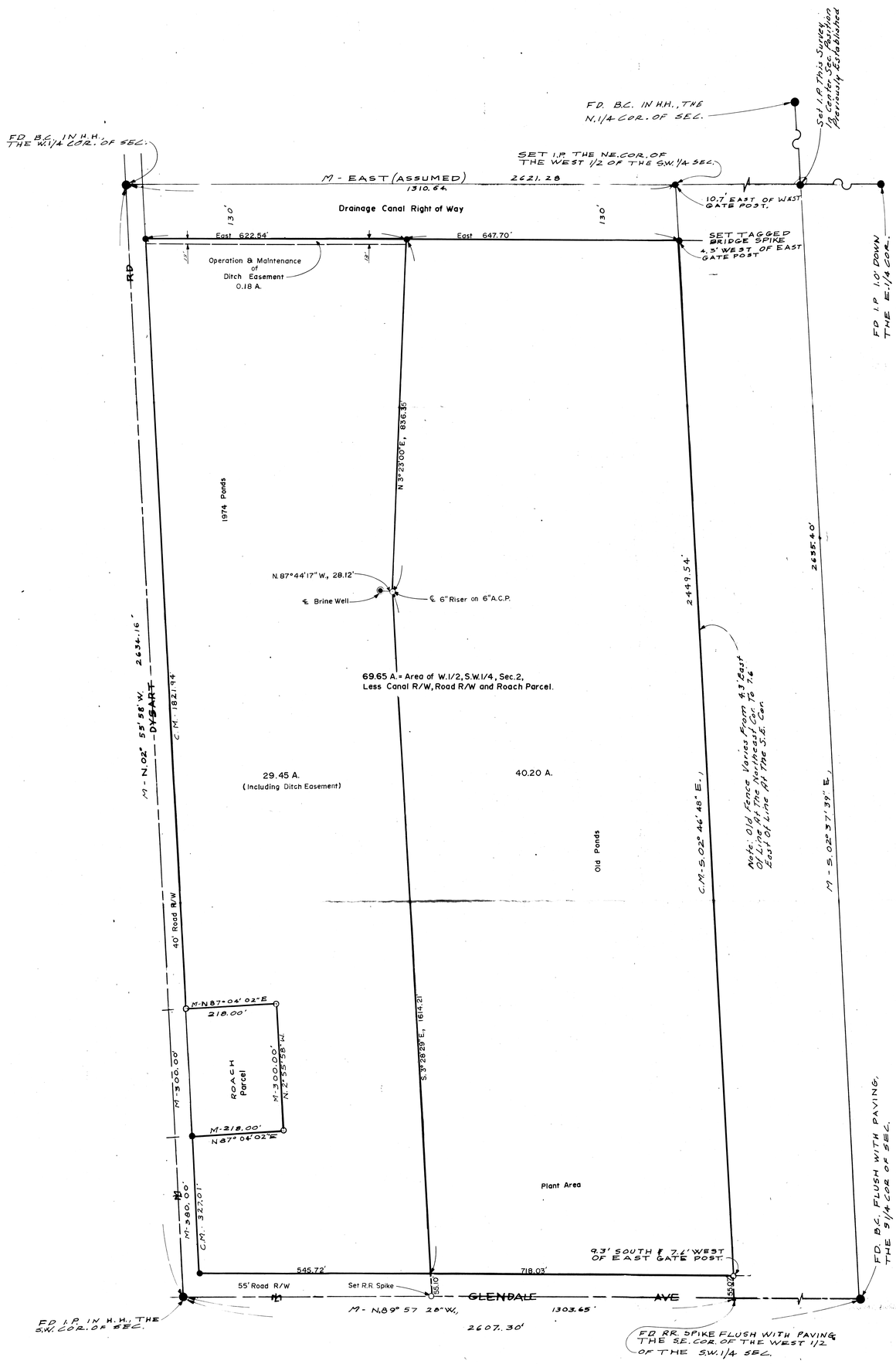

Note: Other Fences, Power Lines, and so forth not shown hereon.

Typical Section Concrete Lined Irrigation Ditch.

REPORT OF SURVEY

OF

The W.1/2, S.W.1/4, Sec.2, T.2N., R.1W., G.&S.R.B.&M., Maricopa County, Arizona.

FOR

ROACH & BAKER
7033 N. Dysart Rd.
Glendale, Arizona

N

Scale: 1" = 100'

LEGEND

- ●- Monument Found
- ●- Iron Pipe or Iron Bar Found
- ○- 1/2" I.D. Iron Pipe Tagged L.S. 1681 Set This Survey
- R- Data From Maricopa County Records
- CR = Calculated From R
- M = Measured In Field
- CM = Calculated From M
- Wire or Wood Fence
- Chain Link Fence
- Block or Stone Wall

CERTIFICATION: This will certify that the survey shown hereon was done under my supervision during the month of Oct., 1973 and Feb 1975

DIN 59268

ARIZONA SURVEYING SERVICE
2802 W. SOLANO DR.N., PHOENIX, ARIZONA
Drawing No. L-75-2823A Phone: 242-0539