REPORT OF SURVEY

FOR

Lawrence W. & Mary K. McCormick, H./W.
14042 N. 47th Ave.
Glendale, Arizona

OF

That portion of
The S.1/2, S.1/2, N.E.1/4, N.E.1/4 and the N.1/2, S.1/2, N.E.1/4, N.E.1/4, Section 33, T.6N., R.3E., G. & S.R.B. & M., Mar. Co., Ariz., described in Dkt. 12295, Pg. 0918.

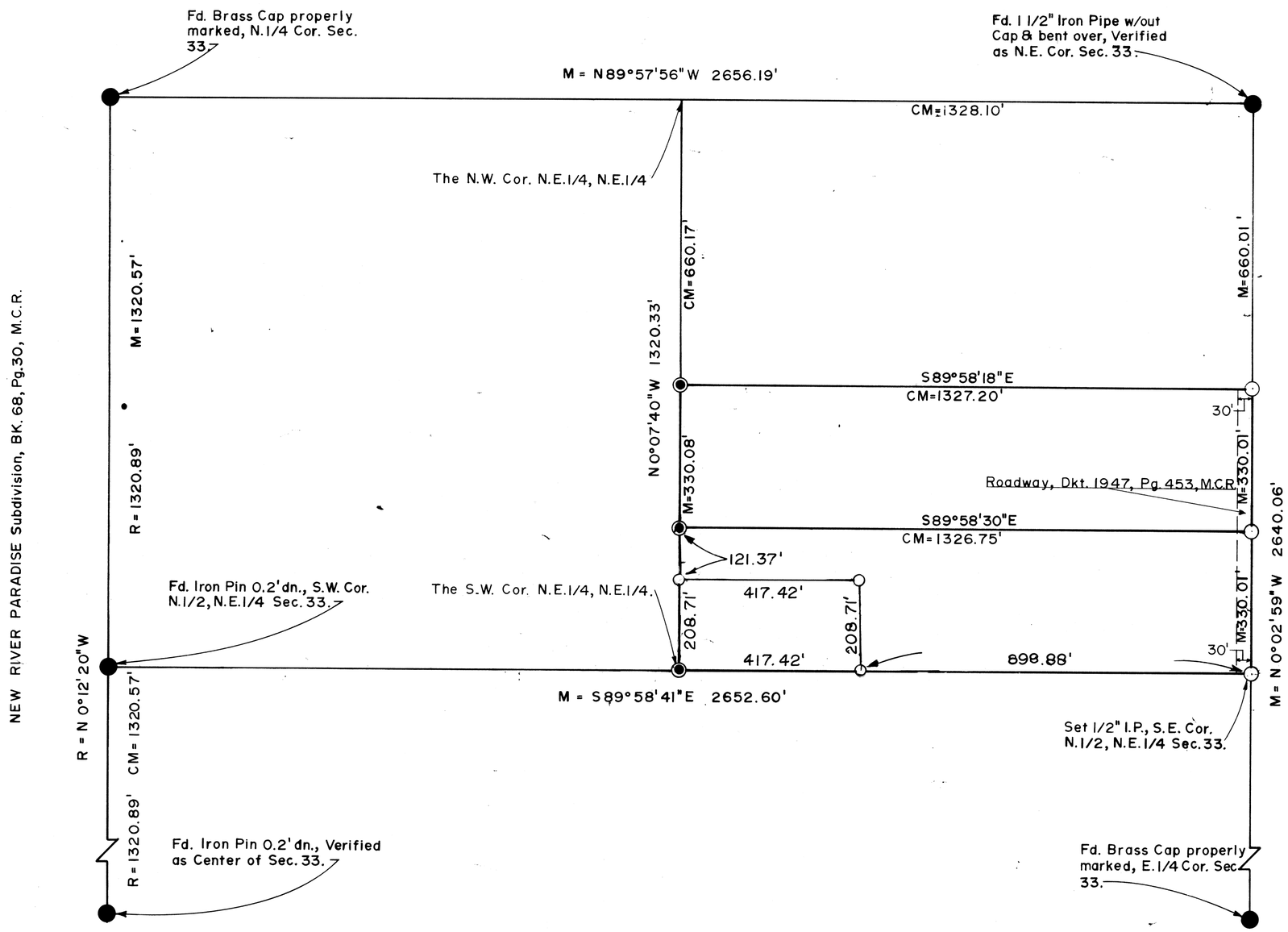

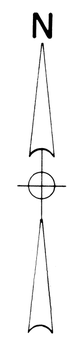

LEGEND

Scale: 1" = 200'

- ● = Monument Found (1971)
- ● = Iron Pipe or Iron Bar Found
- ○ = 1/2" I.D. Iron Pipe Tagged L.S. 1681 Set This Survey (1971)
- R = Data From Maricopa County Records
- CR = Calculated From R
- M = Measured in Field
- CM = Calculated From M
- = Wire or Wood Fence
- = Chain Link Fence
- = Block or Stone Wall
- ◉ Monument Fd. 1987 - Set 1971

Note: The E. 1/4 Cor. found and the three property corners set in 1971 have been destroyed by road construction.

Note: An existing power line is 22.5' N. of and parallel with the south line of the property.

Note: No title report was available for this survey and no responsibility for any matters of record not shown hereon is accepted.

Certification: This will certify that the corners of the 2.00 Acre parcel shown hereon were set by me in Feb., 1987 and that all data shown hereon is correct to the best of my knowledge and belief.

Eugene V. Skelley

REGISTERED LAND SURVEYOR CERTIFICATE NO. EUGENE V. SKELLEY 2/17/87

CERTIFICATION: This will certify that the survey shown hereon was done under my supervision during the months of May & July, 1971.

Eugene V. Skelley
7/19/71

IN-59221

ARIZONA SURVEYING SERVICE
5704 N. 27th AVENUE, PHOENIX, ARIZONA
Drawing No. 87-L-2912 Phone: 246-4101
Sheet 1 of 1