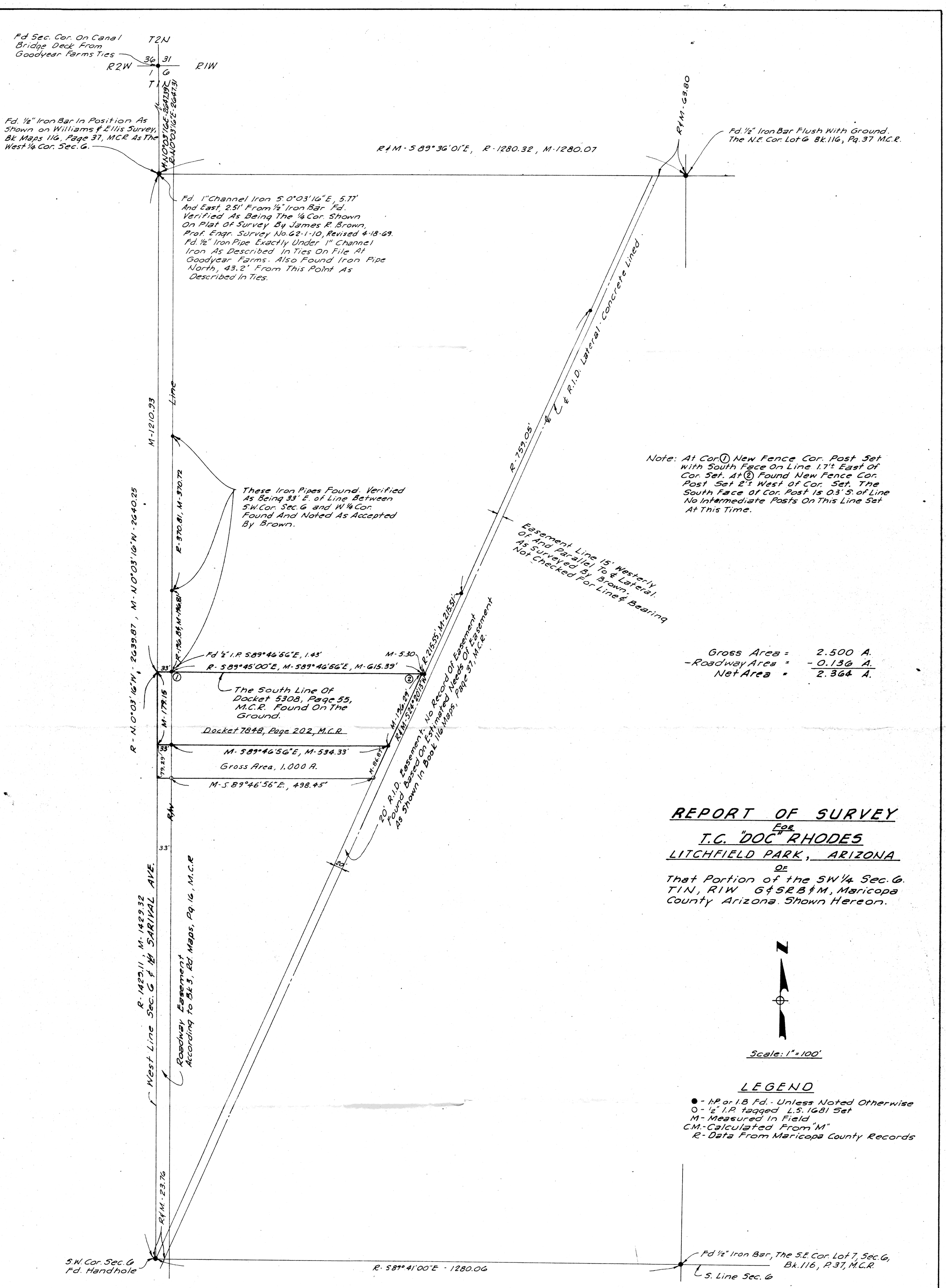

REPORT OF SURVEY
For
T.C. "DOC" RHODES
LITCHFIELD PARK, ARIZONA
Of

That Portion of the SW 1/4 Sec. 6. T1N, R1W G&SRB&M, Maricopa County Arizona. Shown Hereon.

This will certify that the survey shown hereon was made under my supervision during the months of August and September 1969.

Eugene V. Shelley

Revised 12-31-69 to add the "One Acre Parcel" shown hereon, the field work for same also being done under my supervision on this date.

Eugene V. Shelley

ARIZONA SURVEYING SERVICE
2802 W. Solano Dr., North - Phoenix, Arizona
Drawing No. L-69-7562

DIN # 58838-1