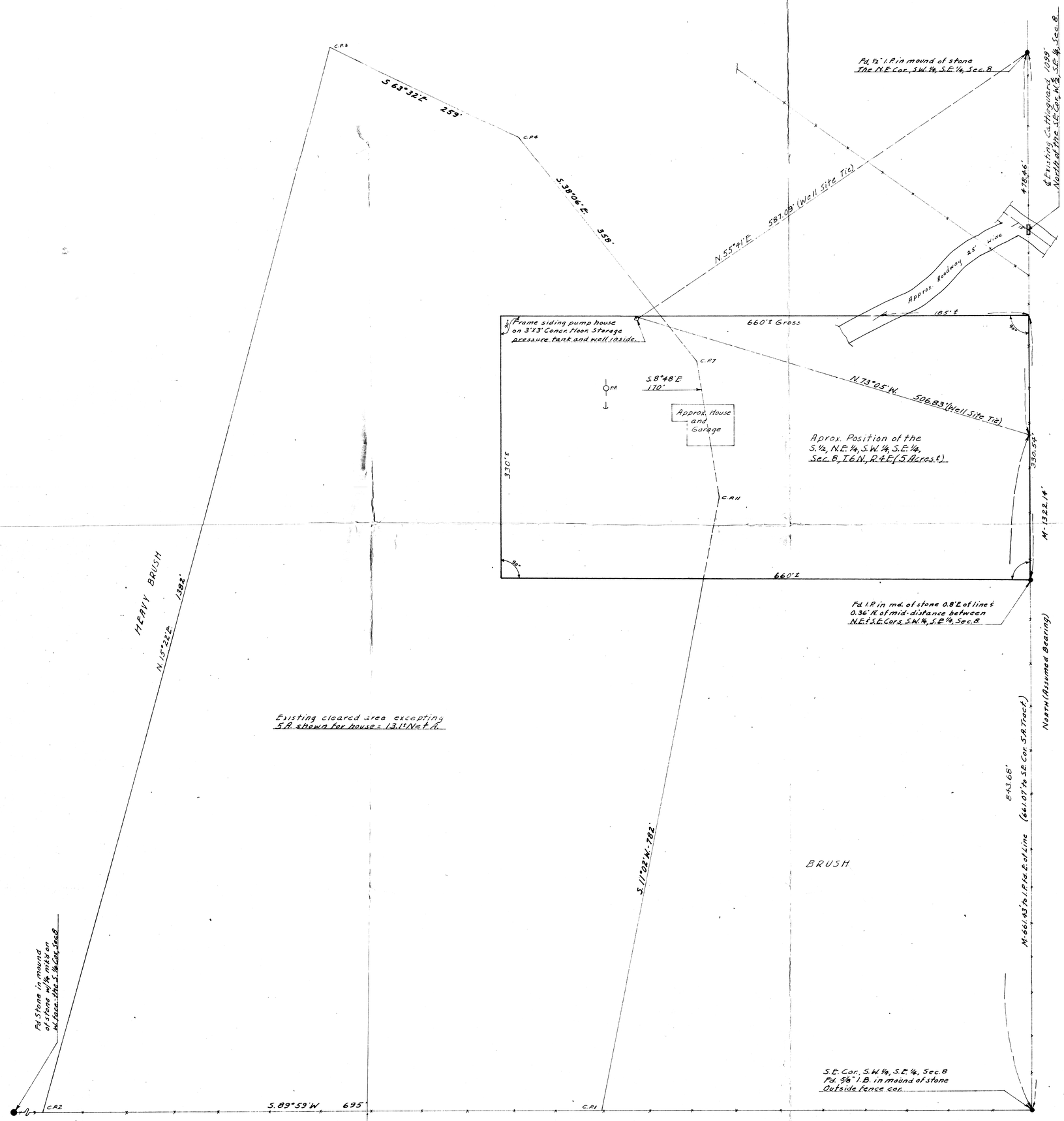

REPORT OF SURVEY
FOR
MRS. GEORGE DOREMUS

Showing the results of a stadia traverse of an existing cleared area and certain improvements, together with a protracted relative location of the S. 1/2, N.E. 1/4, S.W. 1/4, S.E. 1/4, Sec. 8, T.6N., R.4E., G.&S.R.B.&M., based on the found corners shown.

Note: No proper boundary of the S.E. 1/4 of Sec. 8 has been made at this time. The accurate location of the corners of the 5 Acre parcel shown hereon cannot be placed on the ground, or on paper, until this has been accomplished. The improvement locations are such that, with the exception of the well, they are on the above described 5 A. Parcel.

N

Scale: 1" = 50'

This will certify the survey shown hereon was made by me on April 27, 1964 and May 22, 1964

Eugene F. Skelly

REGISTERED LAND SURVEYOR
CERTIFICATE EXPIRES
EUGENE F. SKELLY
ARIZONA U.S.A.

ARIZONA SURVEYING SERVICE
1114 N. 7th St. PHOENIX ARIZONA
DRAWING No. L-64-354

DIN # 58835-1