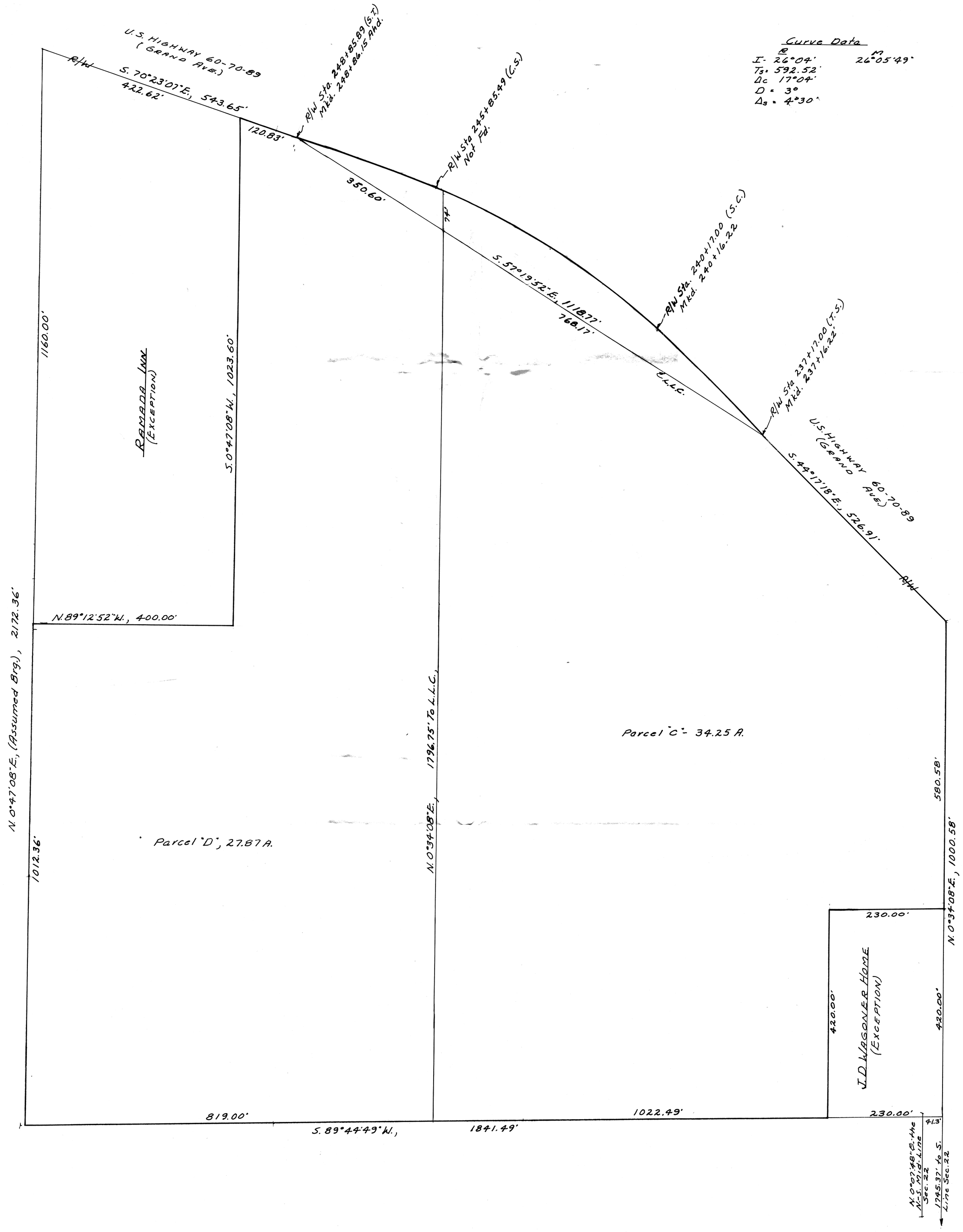

Curve Data

	R	M
I	26°04'	26°05'49"
T_s	592.52'	
Δc	17°04'	
D	3°	
Δs	4°30'	

REPORT OF SURVEY

OF

That Portion Of Sec. 22, T. 3 N., R. 1 E., G. & S. R. B. & M., Mar. Co., A. Shown Hereon, Being A Portion The J. D. Wagoner Properties And Lying Entirely Within The Town Of Peoria, Az.

FOR

WAGONER PLAZA
C/O
LOUIS A. SILVER
PEORIA, ARIZONA

N

Scale: 1" = 100'

LEGEND

- ● = Monument Found
- ● = Iron Pipe or Iron Bar Found
- ○ = 1/2" I.D. Iron Pipe Tagged L. S. 1681 Set This Survey
- R = Data From Maricopa County Records
- CR = Calculated From R
- M = Measured in Field
- CM = Calculated From M
- = Wire or Wood Fence
- = Chain Link Fence
- = Block or Stone Wall

CERTIFICATION: The survey data shown hereon was taken from my file numbers L-65-410, E.P.L.-73-11783 & L-75-8838, all done by me or under my supervision.

REGISTERED LAND SURVEYOR CERTIFICATE NO. 1681 ARIZONA, U.S.A. Date Signed 9/12/77

Eugene V. Skelley

EUGENE V. SKELLEY
~~ARIZONA SURVEYING SERVICE~~
2802 W. SOLANO DR. N., PHOENIX, ARIZONA
Drawing No. L-77-4873 - Phone: 242-3609

DIN # 58796-1