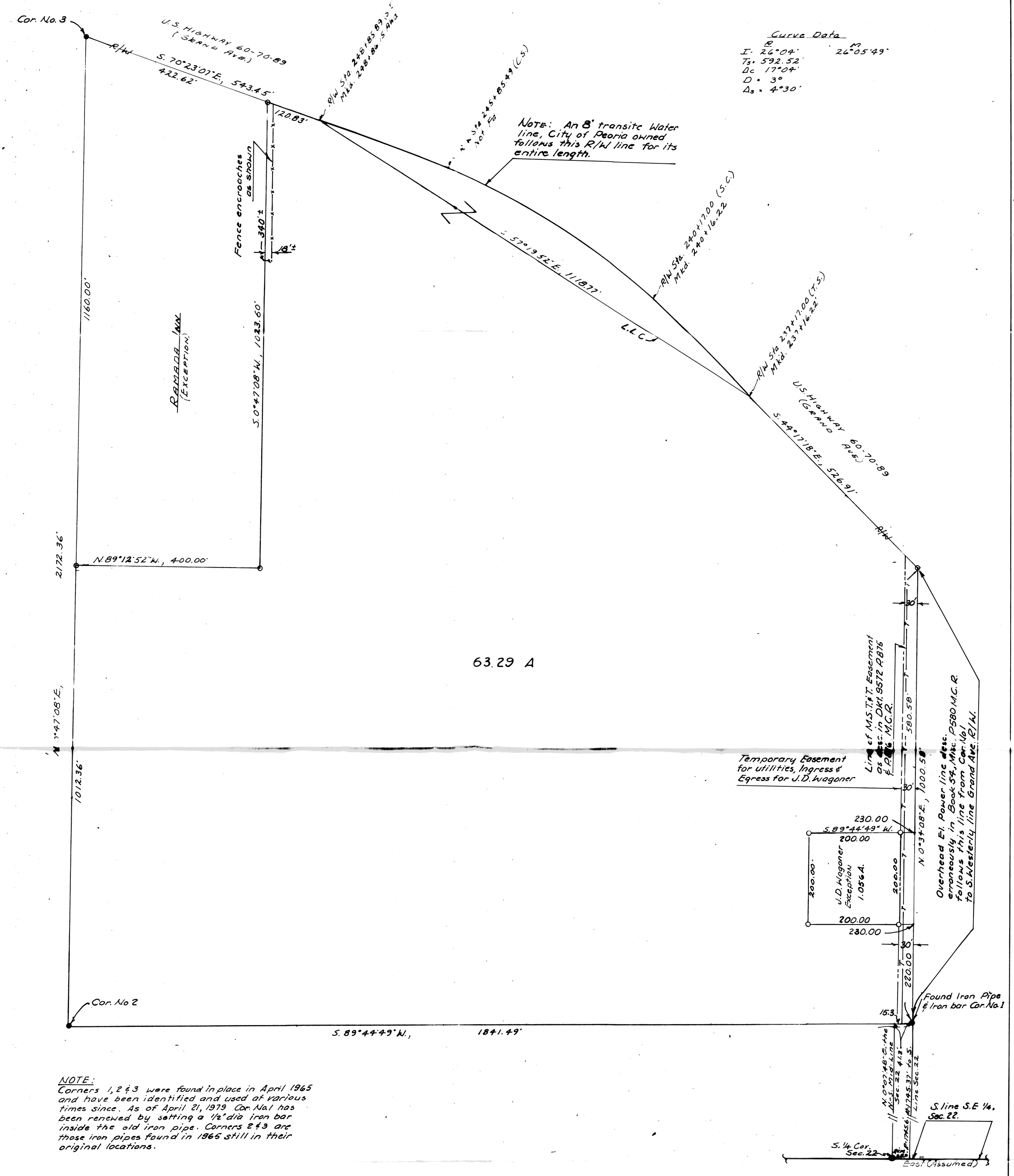


| Curve Data | R | M |
|---|---|---|
| I | 26°04' | 26°05'49" |
| $T_s$ | 592.52' | |
| $\Delta c$ | 17°04' | |
| D | 3° | |
| $\Delta s$ | 4°30' | |

NOTE:
Corners 1, 2 & 3 were found in place in April 1965 and have been identified and used at various times since. As of April 21, 1979 Cor. No. 1 has been renewed by setting a 1/2" dia iron bar inside the old iron pipe. Corners 2 & 3 are those iron pipes found in 1965 still in their original locations.

# REPORT OF SURVEY

OF

That Portion Of Sec. 22, T. 3 N., R. 1 E., G. & S. R. B. & M., Mar. Co., A. Shown Hereon, Being A Portion of the J. D. Wagoner Properties And Lying Entirely Within The Town Of Peoria, Az.

FOR

Mr. J. D. Wagoner
Peoria, Arizona.

N

Scale: 1" = 100'

REVISED to delete Parcels 1 & 2

Eugene V. Skelley

REGISTERED LAND SURVEYOR CERTIFICATE NO. 1681 EUGENE V. SKELLEY ARIZONA, U.S.A. 5/1/79

## LEGEND

- ● = Monument Found
- ● = Iron Pipe or Iron Bar Found
- ○ = 1/2" I.D. Iron Pipe Tagged L. S. 1681 Set This Survey
- R = Data From Maricopa County Records
- CR = Calculated From R
- M = Measured In Field
- CM = Calculated From M
- = Wire or Wood Fence
- = Chain Link Fence
- = Block or Stone Wall

CERTIFICATION: The survey data shown hereon was taken from my file numbers L-65-410, E.P.L.-73-11783 & L-75-8838, all done by me or under my supervision. Rev. Parcels 1 & 2

Eugene V. Skelley 9/12/77

REGISTERED LAND SURVEYOR CERTIFICATE NO. 1681 EUGENE V. SKELLEY ARIZONA, U.S.A. 10/20/78


EUGENE V. SKELLEY
~~ARIZONA SURVEYING SERVICE~~
2802 W. SOLANO DR. N., PHOENIX, ARIZONA
Drawing No. ~~L-77-4873~~ L-78-10877 A. Phone: 242-3609


DIN # 58793-1