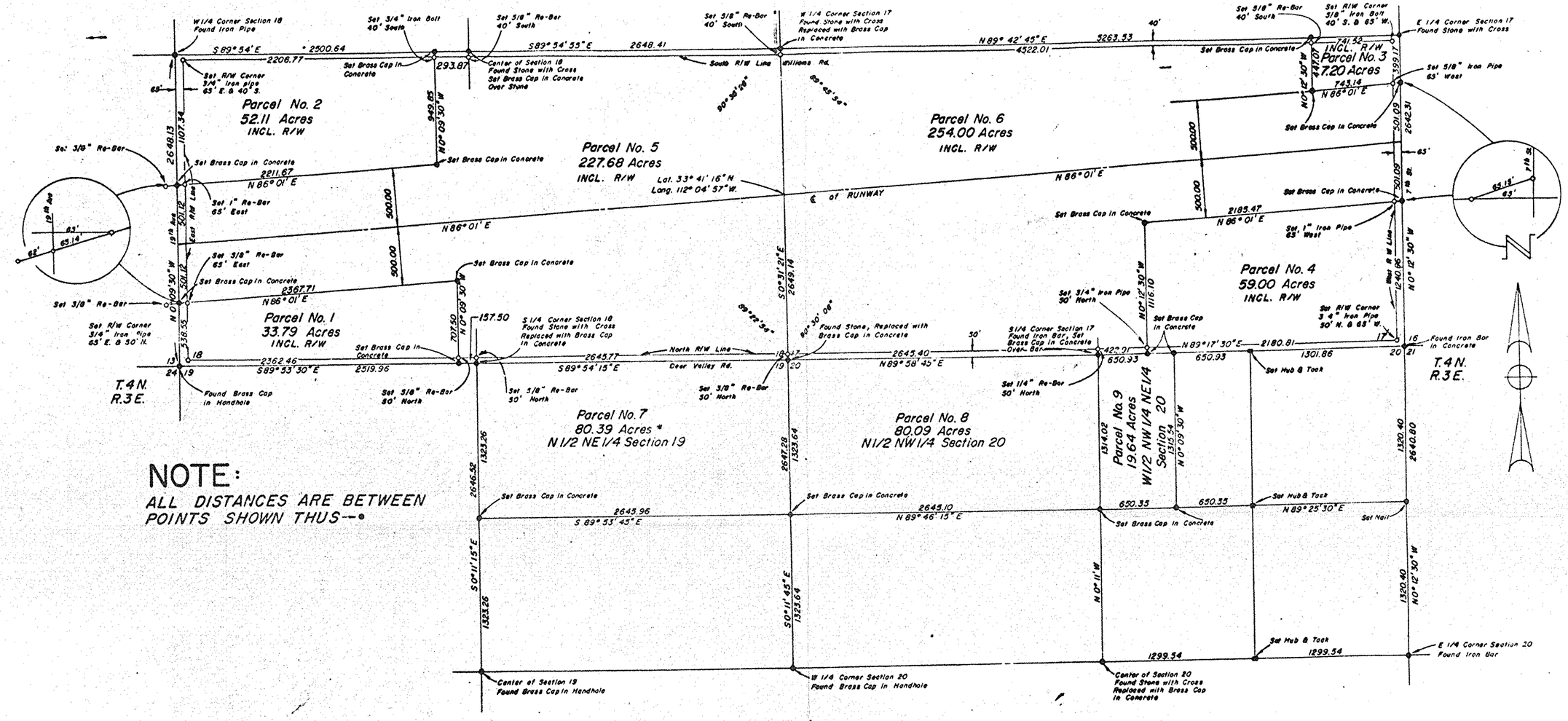

NOTE:

ALL DISTANCES ARE BETWEEN POINTS SHOWN THUS--•

MAP SHOWING
RESULTS OF SURVEY OF
DEER VALLEY AIRPORT AND SUPPLEMENTAL PROPERTY
SITUATED IN SECTIONS 17, 18, 19, 20
T4N, R3E, G.&S.R.B.&M.
MARICOPA COUNTY, ARIZONA
SURVEYED NOVEMBER, 1970

Scale 1" = 400'

R. Wier P.C.
C. Anderson
T. Crane
A. Robles

Surveyed under my direction during the month of November, 1970

Clinton E. Warren
Engineering Supervisor
Survey Section

Survey Marker Relocation
3-16-72

S 20 N1/2
17, 18 S1/2
19 NE1/4

* CORRECTED 1/12/71
A.O.A. DEC., 1970

31438

DIN# 58728-1