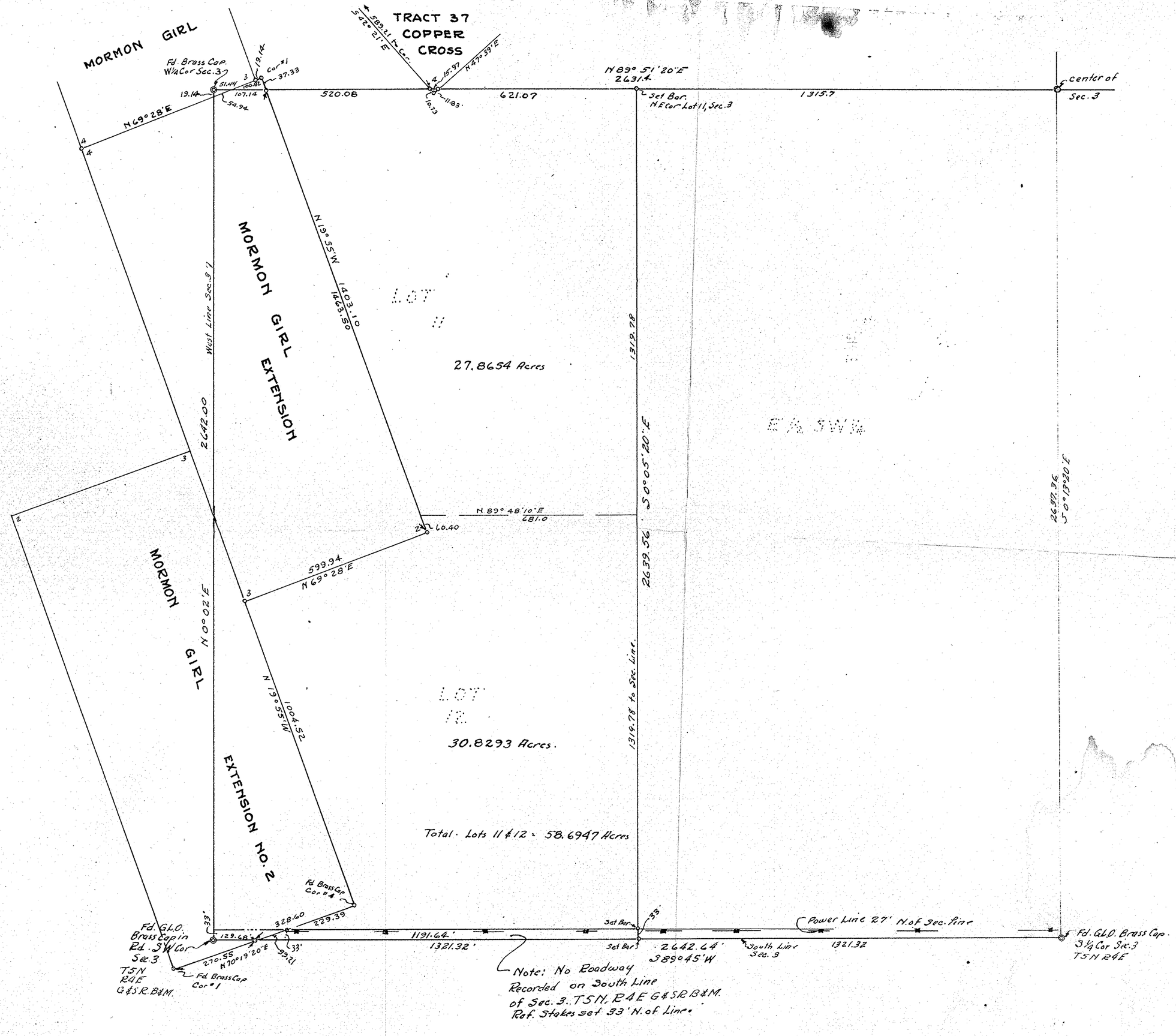

Scale 1" = 200 ft
550625

REGISTERED HIGHWAY ENGINEER
CERTIFICATE EXPIRES
WILLIAM T. KEPLINGER
DEC. 31, 19[illegible]
ARIZONA, U.S.A.

SW¼ SEC. 3
T. 5 N. R4E
SHOWING LOTS 11 & 12
for.
RUTH & JOHN D. CHESSON

W.T. KEPLINGER - ENGR.

DIN # 58724-1