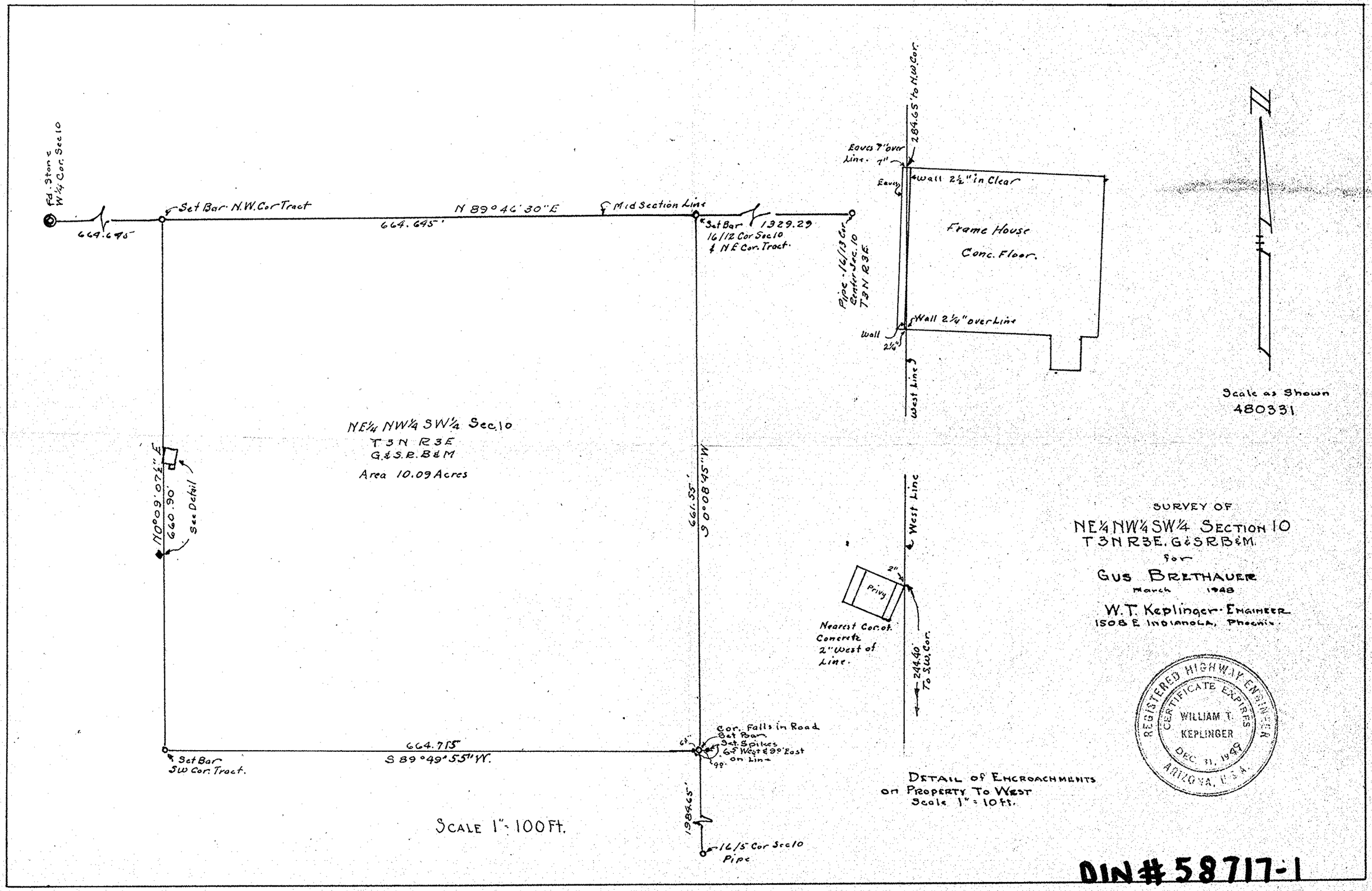
Fd. Stone
W¼ Cor. Sec 10
664.645'
Set Bar N.W. Cor Tract
N 89°46'30"E
664.645'
Mid Section Line
Set Bar
16/12 Cor Sec 10
& N.E. Cor. Tract.
1329.29
Pipe 16/13 Cor
Center Sec. 10
T3N R3E
284.65' to N.W. Cor.
Eaves 7" over Line. 7"
Eaves
Wall 2½" in Clear
Frame House
Conc. Floor.
Wall 2¼" over Line
Wall
2¼"
West Line
Scale as Shown
480331
NE¼ NW¼ SW¼ Sec. 10
T3N R3E
G.&S.R.B.&M
Area 10.09 Acres
N0°09'07½"E
660.90'
See Detail
661.55'
S 0°08'45"W
West Line
2"
Privy
Nearest Cor. of Concrete 2" West of Line.
244.40 To S.W. Cor.
Cor. Falls in Road
Set Bar
Set Spikes
6.5' West & 99' East on Line
6"
99'
664.715'
S 89°49'55"W.
Set Bar
SW Cor. Tract.
1884.65'
16/5 Cor Sec 10
Pipe
SCALE 1" = 100 Ft.
DETAIL OF ENCROACHMENTS
ON PROPERTY TO WEST
Scale 1" = 10 ft.
SURVEY OF
NE¼ NW¼ SW¼ SECTION 10
T3N R3E. G&SRB&M.
for
GUS BRETHAUER
March 1948
W.T. Keplinger - Engineer
1508 E Indianola, Phoenix.
REGISTERED HIGHWAY ENGINEER
CERTIFICATE EXPIRES
WILLIAM T.
KEPLINGER
DEC 31, 1949
ARIZONA, U.S.A.

DIN # 58717-1