REPORT OF SURVEY

FOR

FRED BECKMAN

6209 N. 12TH PLACE-APT B
PHOENIX, ARIZONA

OF

THE S½, E½, N½ W.20 A., LOT 9, SEC. 3, T.2.N., R.3 E., G&S.R.B.&M., MARICOPA COUNTY, ARIZONA, AS SHOWN HEREON.

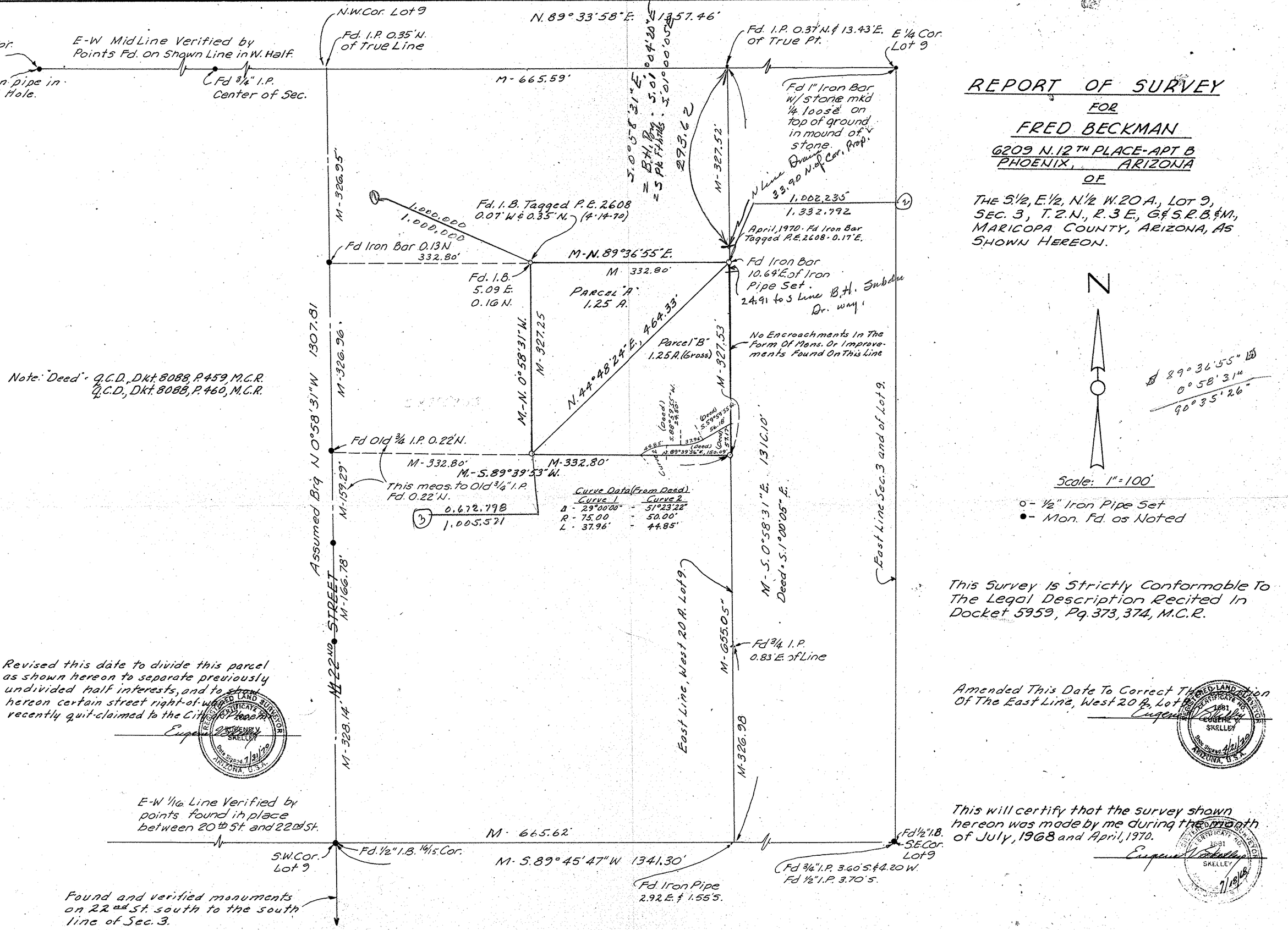

This Survey Is Strictly Conformable To The Legal Description Recited In Docket 5959, Pg. 373, 374, M.C.R.

Amended This Date To Correct The Location Of The East Line, West 20 A. Lot 9.
Eugene Kennedy Skelley

This will certify that the survey shown hereon was made by me during the month of July, 1968 and April, 1970.
Eugene Kennedy Skelley

ARIZONA SURVEYING SERVICE
2802 W. SOLANO DR. N., PHOENIX, ARIZONA
DRAWING NO. ~~L-68-6523-A~~
L-70-7606

DIN# 58696-1